

NMAA

Commission Meeting



Wednesday, September 7, 2011
NMAA Hall of Pride and Honor
9:00 AM

NEW MEXICO ACTIVITIES ASSOCIATION COMMISSION MEETING



**NMAA - Hall of Pride and Honor
September 7, 2011
9:00 AM**

AGENDA

A= Action Item

D/I= Discussion/ Information Item

- I. Call Meeting to Order and Welcome**
Roll Call – Ascertain Quorum
(A) Approval of Agenda
(A) Approval of Minutes (May 25, 2011)
*Mindy Ioane, Admin. Assistant
Lawrence Johnson, Chair
Lawrence Johnson, Chair*
- II. NMAA Directors' Reports**
*Gary Tripp, Sally Marquez, &
Robert Zayas*
- III. Financial Report**
(D/I) NMAA Financial Report
(D/I) Annual Audit
*Shari Kessler-Schwaner,
Business Manager*
- IV. NMAA Activities Report**
Kristin Derr, Assistant Dir.
- V. NMOA (New Mexico Officials Association) Report**
Dana Sanchez, Assistant Dir.
- VI. General Action Items**
(A) Consider revision to the process by which changes are made to the NMAA Handbook. *(Referenda Item)*
Robert Zayas, Associate Dir.
(A) Consider revision to NMAA bylaw 6.8 – Conditions of Guardianship. *(Referenda Item)*
Sally Marquez, Associate Dir.
(A) Consider the NMAA sanctioning Show Choir Competition. *(Referenda Item)*
Kristin Derr, Assistant Dir.

VII. Sports Specific Action Items

(A) Cross Country: Consider an adjustment to the Class A/AA State Qualifying Standards.

Rudy Aragon, Assistant Dir.

(A) Track & Field: Consider the implementation of a new jewelry rule. *(Referenda Item)*

Robert Zayas, Associate Dir

VIII. General Discussion/ Information Items

(D/I) Update on 2011-2012 Board of Director's Goals

Gary Tripp, Executive Dir.

(D/I) Creating an equitable standard of eligibility for all students (public, private, home school, cyber, alternative, etc.) to ensure impartiality and fairness.

Sally Marquez, Associate Dir.

(D/I) Transfer students, foreign exchange students and JV participation

Sally Marquez, Associate Dir.

(D/I) Payment of district tournament workers

Lawrence Johnson, Chair

(D/I) Public & Private Member Schools

Gary Tripp, Executive Dir.

(D/I) Future of Alignment and Classification (2014-2015, 2015-2016)

Robert Zayas, Associate Dir.

(D/I) Alignment and Classification proposed districts

Robert Zayas, Associate Dir

(D/I) Potential elimination of Eight-Man Football (2012-2013, 2013-2014)

Randy Adrian, Assistant Dir.

(D/I) Allowing a student-athlete from the same school district to play at another member school in the same district if the school does not have a sport.

Sally Marquez, Associate Dir.

(I) The hospitality room for coaches will be stocked with snacks and drinks only. Meals will not be provided for coaches due to cost saving measures.

Sally Marquez, Associate Dir.

(D/I) Future media policies and procedures

Robert Zayas, Associate Dir.

(D/I) Safeteen New Mexico

Dana Sanchez, Assistant Dir.

(D/I) First Round home games at a neutral site if schools are more than 250 miles apart

Mike Tillman, Navajo Prep A.D.

(D/I) Athletic Trainers' letter of concern

Gary Tripp, Executive Dir.

(D/I) Future Commission/ Board openings

Robert Zayas, Associate Dir.

IX. Consider Adjournment

Next Commission Meeting – November 16, 2011 (NMAA)



New Mexico Activities Association Commission Updated January 2011



Small Area A – Term Expires Dec. 31, 2013
Mr. Todd Kurth
Santa Fe Prep
1101 Camino de la Cruz Blanca
Santa Fe, NM 87505
505-795-7523 Fax: 505-982-2897
email: tkurth@sfbprep.org

Large Area A – Term Expires Dec. 31, 2011
Mr. Phil Sategna
Bloomfield High School
520 North 1st St.
Bloomfield, NM 87413
505-634-3407 Fax: 505-634-3414
e-mail: psategna@bsin.k12.nm.us

Small Area B – Term Expires Dec 31, 2012
Mr. Keith Durham
Texico High School
520 N. Griffin
Texico, NM 88135
575-482-3305 Fax: 575-482-3650
e-mail: kdurham@texicoschools.com

Large Area B – Term Expires Dec. 31, 2012
Mr. Brian Stacy
Clovis High School
1900 Thornton St.
Clovis, NM 88101
575-769-4350 Fax: 575-769-4366
e-mail: bstacy@clovis-schools.org

Small Area C – Term Expires Dec. 31, 2013
Mr. Mike Tillman
Navajo Prep
1220 W. Apache St.
Farmington, NM 87401
505-326-6571 Fax: 505-327-9213
e-mail: mtillman505@hotmail.com

Large Area C – Term Expires Dec. 31, 2013
Mr. Lawrence Johnson (President)
Alamogordo High School
103 Cuba Ave.
Alamogordo, NM 88310-5918
575-812-5565 Fax: 575-812-5569
e-mail: ljohnson@aps4kids.org

Small Area D – Term Expires Dec. 31, 2011
Mr. Gary Frazier
Eunice High School
PO Box 129
Eunice, NM 88231-0129
575-394-2332 Fax: 575-394-3140
e-mail: gfrazier@eunice.org

Large Area D – Term Expires Dec. 31, 2013
Mr. Kenny Barreras
Albuquerque Public Schools
P.O. Box 25704
Albuquerque, NM 87125
505-884-9580 Fax: 505-830-3033
e-mail: barreras_k@aps.edu

Non-Public School Representative – Term Expires Dec. 31, 2011
Mr. Peter MacFarlane
Sandia Prep High School
532 Osuna Rd. NE
Albuquerque, NM 87113
505-338-3025 Fax: 505-338-3099
e-mail: pmacfarlane@sandiaprep.org

State School Boards Association Representative
Mr. Terry Martin
113 Cooper Court
Clovis, NM 88101
575-762-7223
e-mail: tmartin@cityofclovis.org

New Mexico High School Athletic Directors Association Rep.
Ms. Taryn Bachis
Albuquerque Academy
6400 Wyoming Blvd. NE
Albuquerque, NM 87109
505-858-8900 Fax: 505-828-3126
e-mail: taryn.bachis@aa.edu

New Mexico High School Coaches Association Rep.
Mr. Thomas "Buster" Mabrey
6600 Palomas Ave. NE
Albuquerque, NM 87109
505-821-8600
505-554-7349 (cell)
e-mail: tmabrey@nmhsca.com

New Mexico Officials Association Representative
Mr. Jim Sayre
102 Lytton Circle
Las Cruces, NM 88005
575-642-8197
e-mail: james.sayre@fbfs.com

Activities Council Member
Mr. Don Gerheart
93 Mimbres Dr.
Los Alamos, NM 87544-3716
505-672-9840
e-mail: dgerheart@nmmea.com

National Association of Secondary School Principals Rep.
Mr. Scott Affentranger
Cleveland High School
Rio Rancho, NM 87144
505-896-0667 x 234
e-mail: saffentranger@rrps.net

Note: The terms of the elected representatives to the NMAA Commission shall be three years. The initial term lengths are staggered to provide continuity on the Commission. Subsequent terms are for three years for the elected position.

NMAA Commission Meeting
May 25, 2011
9:00 AM
NMAA Office

Welcome – Meeting called to order by Mr. Lawrence Johnson, NMAA Commission Chairperson, at 9:03 a.m. A roll call was conducted by Ms. Mindy Ioane, NMAA Administrative Assistant, and the following members were present.

Mr. Todd Kurth (Small, Area A)
Mr. Keith Durham (Small, Area B)
Mr. Mike Tillman (Small, Area C)
Mr. Gary Frazier (Small, Area D)
Mr. Phil Sategna (Large, Area A)
Mr. Brian Stacy (Large, Area B)
Mr. Lawrence Johnson (Large, Area C)
Mr. Kenny Barreras (Large, Area D)
Mr. Pete MacFarlane (Non-Public School Rep.)
Mr. Jim Sayre (New Mexico Officials Association Rep.)
Mr. Scott Affentranger (National Association of Secondary School Principals Rep.)
Mr. Thomas Mabrey (New Mexico High School Coaches Association Rep.)
Mr. Don Gerheart (Activities Council Member)
Mr. Terry Martin (State School Boards Association Rep.)
Ms. Taryn Bachis (New Mexico High School Athletic Directors Association Rep.)

Fifteen members present representing a quorum.

Approval of Agenda:

Mr. Johnson asked for a motion to approve the agenda. Mr. Martin made a motion to approve the agenda. Mr. Tillman seconded the motion. A vote was taken and passed unanimously (15-0).

Approval of Minutes from March 2, 2011:

Mr. Johnson asked for a motion to approve the minutes from the March 2, 2011 Commission meeting as presented. Mr. Barreras made a motion to approve the minutes. Mr. Kurth seconded the motion. A vote was taken and passed unanimously (15-0).

Directors' Report:

Mr. Gary Tripp, NMAA Executive Director, discussed seven items during his report: (1) the promotion of NMAA's new business manager, Mrs. Shari Kessler-Schwaner; (2) the NMAA's support of SEED's Native American Basketball Tournament, December 28-30, 2011, promoting education and wellness for Native American youth; (3) his upcoming presentation during the NMSBA regional conference meetings during the fall and winter of 2011. He will cover the topics of Sports Specialization, Coaches Licensure, and Hazing and Bullying; (4) Mr. Tripp acknowledged and thanked the NMAA staff for the successful outcome of the spring state championship events; (5) he will be speaking to

Athletic Directors about a new law to be implemented to stop incidences of hazing and bullying during the annual Athletic Director's Meeting on July 27, 2011. He announced NMPSIA's sponsored grant that will provide videos concerning hazing and bullying that will be available to all NMAA member schools; (6) Mr. Tripp announced a benefit fundraising event in honor of Gene Pino to be held on June 1, 2011 from 6:00 to 9:00 p.m. at the Albuquerque Hilton Hotel. Mr. Pino was recently diagnosed with ALS; (7) Mr. Tripp acknowledged the positive media coverage commending the overall success of all the NMAA State High School Championships.

Mrs. Sally Marquez, NMAA Associate Director, discussed two items during her report: (1) the NMAA's goal to cut \$330,000 in expenses within the NMAA budget for the upcoming 2011-2012 school year, and (2) the requirement of all NMAA member schools to submit participation numbers via the MVP system in compliance with the School Athletic Equities Act reporting requirement, due August 31, 2011.

Mr. Robert Zayas, NMAA Associate Director, discussed two items during his report: (1) reminder of the new football practice start date, August 1, 2011, and (2) the NMAA Hall of Pride and Honor is undergoing renovations to allow more conference space.

Financial Report:

Mrs. Sally Marquez, NMAA Associate Director, along with Mrs. Shari Kessler-Schwaner, NMAA Business Manager, presented the current 2010-2011 Sports Financial Reports that will be filed with the minutes.

Activities Report:

Ms. Kristin Derr, NMAA Assistant Director, discussed the results of the 2011 Spring Activity events, and the upcoming Activity conferences/ summer events.

NMOA Report:

Mrs. Dana Sanchez, NMAA Assistant Director, presented an Officials registration comparison spreadsheet displaying the number of registrations by sport for the 2010-2011 school year. The report showed that registrations were down 3% in comparison to the 2009-2010 school year. She also presented a 13-year comparison spreadsheet. Spreadsheet will be filed with the minutes.

General Action Items

Consider Revision of NMAA Forfeiture Fees: (Referendum Item) Sally Marquez, NMAA Associate Director, presented a proposal to consider revision of NMAA forfeiture fees (Bylaw 5.1.7 & 3.11.4 B.1.) as follows:

	<u>Football/Basketball</u>	<u>Other Sports</u>
A/B; 6-man, 8-man	\$1000	\$500
AA	\$1500	\$750
AAA	\$2000	\$1000
AAAA	\$3000	\$1500
AAAAA	\$3000	\$1500

Mr. Randy Adrian, NMAA Assistant Director, read the the current Bylaw 5.1.7 B.1. as follows: *Other costs of conducting the contest, as well as lost revenues may be taken into consideration by the Director in assessing the fee owed by the school for failing to meet the obligations of the written or unwritten agreement.*

The rationale for this bylaw change is that minimum forfeiture fees did not correlate with a school's loss of revenue, scheduling inconvenience, and budgetary expenditures when a forfeit occurred. The proposal would help to minimize the loss of revenue to the non-forfeiting team. A motion was made by Mr. Martin to accept the proposal as presented as a referenda item. Mr. MacFarlane seconded the motion. A vote was taken and passed unanimously (15-0).

Consider revision to the process by which changes are made to the NMAA Handbook: (Referendum Item) Mr. Robert Zayas, NMAA Associate Director, on behalf of the NMAA staff, presented two proposals (A and B) to allow the Commission to determine which proposal is best for the membership of the NMAA in regards to the process by which changes are made to the NMAA handbook.

Proposal A, consider revision to NMAA Bylaw 2.7 with the following language: *"Amendments to the Constitution, Bylaw, and Sport Regulations must appear on the NMAA Commission agenda as a 'Discussion/Information' item prior to it being placed on the following Commission agenda as an 'Action' item. In order for the 'Action' item to appear on the Board of Director's agenda, it must receive a favorable vote from the Commission."*

Exception: *The Board of Directors may act to authorize a referenda on an emergency basis or place items on the Board agenda at any time through the year with the approval of the NMAA Executive Director and/or NMAA Board of Director's President.*

The rationale is the need to slow the pace of change. Requiring that all "Action" items be heard by the commission as a "Discussion/Information" item prior to the item being placed on the following commission agenda as an "Action" item will ultimately lead to more Commission input, feedback, and will increase the amount of time it takes for change to occur.

Proposal B, consider revision to NMAA Bylaw 2.7 with the following language:

Exception: *The Board may act to authorize a referenda on an emergency basis at any time through the year with the approval of the NMAA Executive Director and/or NMAA Board President. In such cases, notice through the Annual Meeting process would not be applicable.*

The rational for this proposal is by having the NMAA Executive Director and/or NMAA Board President determine what is or is not an "emergency" item would slow the pace of change in regards to changes to the NMAA handbook.

A motion was made by Mr. Scott Affentranger to accept Proposal A with the additional wording on the referendum to state: *if not otherwise stated, Bylaw changes will be implemented on July 1 following the current school year.* Mr. MacFarlane seconded the motion. Discussion ensued, and Mr. Affentranger withdrew his motion.

A motion was made by Mr. Frazier to table the proposal, allowing time for a sub-committee to study this issue and bring to the Commission at a later date. Mr. Martin seconded the motion. A vote was taken and tabled unanimously (15-0).

**Sub-Committee members are Mr. Kurth, Mr. Evans, Mr. Barreras, Mr. Affentranger, Mr. MacFarlane*

Break: 10:35 a.m. to 10:47 a.m.

Consider revision of NMAA Bylaw 7.10 (Games/Events Interrupted): (Referendum Item) Mr. Robert Zayas, NMAA Associate Director, presented the following changes to Bylaw 7.10 as a response to questions by member schools as to whether a game that is interrupted by conditions which make it impossible to continue play (i.e. lightning, darkness, power outage, etc.) can be rescheduled. The proposed changes will create a defined policy for when games can be rescheduled from the point of interruption.

A motion was made by Mr. Sategna to accept the proposal as presented as a referenda item. Mr. Gerheart seconded the motion. A vote was taken and passed unanimously (15-0).

Consider revision of NMAA Lightning Policy by referring to the NFHS Lightning Disturbance policy in all NFHS rule books in place of having a New Mexico specific policy: (Referendum Item) Mr. Robert Zayas, NMAA Associate Director, presented the proposal to utilize the NFHS Lightning Disturbance policy to create more consistency and provide easier access to the lightning policy by officials during games; eliminating confusion amongst member schools, coaches and officials. A motion was made by Mr. Brian Stacy to accept the policy as presented as a referenda. Mr. MacFarlane seconded the motion. A vote was taken and passed unanimously (15-0).

Sports Specific Action Items

Spirit: Ms. Kristin Derr, NMAA Assistant Director, presented a proposal on behalf of the Spirit Sports Specific Committee to consider the implementation of a standard team entry fee for regular season spirit competitions of \$5.00 per athlete, not to exceed \$100 per team. (Referendum Item)

The NMAA staff has concerns pertaining to standard entry fees for other sporting events as well (i.e. invitational tournaments, out of state tournaments, etc.). A motion was made by Mr. Martin to table this item to allow additional discussion of this proposal. Mr. Sayre seconded the motion. A vote was taken and was tabled (13-2).

Wrestling: Mr. Corey Anderson, Cleveland High School head wrestling coach, presenting on behalf of the Wrestling Sports Specific Committee, proposed adjusting 5A wrestling state qualifying from 14 entries to 16 entries by adding 2 "wild cards." A motion was made by Mr. Affentranger to accept the proposal as presented. Mr. Sategna seconded the motion. A vote was taken and did not pass (2-13).

Mr. Corey Anderson, Cleveland High School head wrestling coach, presenting on behalf of the Wrestling Sports Specific Committee, proposed to adjust the wrestling event limits point system to change 2 day multi-school events with no or limited elimination from 6 points to 5 points. Mr. Johnson asked for a motion to accept the proposal as presented. No motion was made. Item died due to a lack of motion.

Tennis: Mrs. Sally Marquez, NMAA Associate Director, presenting on behalf of the Tennis Sports Specific Committee, asked the Commission to consider the addition of two at-large team selections to the Class 4A and 5A state boys and girls tennis championship bracket; bringing the total of teams to 12. A motion was made by Mr. Barreras to table the item as presented. Mr. Affentranger seconded the motion. A vote was taken and was tabled unanimously (15-0).

Baseball: Mr. Kenny Barreras, Albuquerque Public Schools District Athletic Director, presenting on behalf of the Baseball Sports Specific Committee, proposed to consider mandating the use of wood/composite wood bats in the sport of baseball for the 2011-2012 school year. (Referendum Item)

The rationale is as follows: In 2012, the NFHS will begin implementing new bat standards on aluminum bats. All aluminum bats must adhere to BBCOR certification. This change will mean that schools/athletes now need to purchase new BBCOR bats for the 2011-2012 school year. Mr. Tillman made a motion to accept the proposal as presented as a referenda item, with the addition of the words, "as a one year experiment at the high school level." Mr. Fazier seconded the motion. A vote was taken and passed unanimously (15-0).

General Discussion/Information Items

NMAA Referenda Results: Mr. Robert Zayas, NMAA Associate Director, presented the results from the April 22nd referenda. The results were as follows:

- 82 NMAA member schools were in favor, while 4 member schools opposed the changing/modifying of NMAA bylaw to standardize the pool play pay scale for volleyball officials to \$15.00 per pool play match.
- 66 NMAA member schools were in favor, while 2 member schools opposed the changing/modifying of implementing the NMAA Soccer Bylaw to read, "*Sub-varsity games are considered an official game at the end of regulation, regardless if the game is tied.*"
- 77 NMAA member schools were in favor, while 5 member schools opposed the changing/modifying of the selection process for football playoff officials as follows:

- 1) Varsity Regional Assignors will provide a list of eligible officials (at all positions) to the NMAA office prior to August 15th of each year.
- 2) The list of eligible white hats (Referees) will be sent to coaches by the NMAA office on August 15th.
- 3) Coaches will rank "acceptable" white hats in order of preference. They must list a minimum of eight preferred white hats, with minimally one coming from each region. This list is due back to the NMAA office no later than October 1st of each year.
- 4) Prior to each playoff contest, if there are no common officials between two coaches, the NMAA Assistant Director in charge of football will contact the coaches to see if they can agree on a white hat. If there is no agreement, the NMAA office will select the crew for that contest.
- 5) Due to coaches picking multiple acceptable white hats, the NMAA office will have more control of game dissemination/distribution.
- 6) If a coach does not submit a list by the October 1st deadline, he/she has no input into playoff assignments.

Private/Public Member Schools: Mr. Gary Tripp, NMAA Executive Director, informed the board of the creation of a Private/Public School Committee to discuss and resolve issues brought before the NMAA.

Student Participation and Missed Classroom Instruction: Mr. Gary Tripp, NMAA Executive Director, discussed a high number of academic ineligible students due to the large amounts of school time missed to participate in the sport of golf. The topic will be discussed with the NMAA Board of Directors during the June 9, 2011 meeting.

Alignment and Classification (June 9th Appeals/Future): Mr. Robert Zayas, NMAA Associate Director, presented the appeals form and the future timeline for alignment and classification as follows:

Summer 2011: NMAA Staff development of potential alignment and classification process and procedures.

Fall 2011: Board review of potential alignment and classification process and procedures.

December 2011: Board approval of alignment and classification process and procedures.

Fall 2012: Utilize 80-Day enrollment count for 2014-2015, 2015-2016 block.

2013-2014: Scheduling for the 2014-2015.

There will be approximately 20 appeals during the June 9th Board of Director's meeting.

2011-2012 NMAA Calendar of Events: Mr. Robert Zayas, NMAA Associate Director, informed the Commission that the calendar will be available solely online during the 2011-2012 school year, resulting in a savings of \$5,000. He stated that the Board and Commission meeting dates will be determined during the June 9th Board of Directors meeting.

Life of An Athlete Update: Mr. Robert Zayas, NMAA Associate Director, stated that approximately 7,300 individuals have taken the course nationwide, with over 5,000 of those being from New Mexico.

Coaches Education: Mr. Scott Evans, NMAA Assistant Director, presented a proposal to add First Aid and CPR education to Coaching Licensure. Mr. Evans will present the information during the Mandatory Athletic Director's meeting in July, 2011.

Ejection Process for Students and Coaches (2011-2012). Mr. Randy Adrian, Assistant Director, presented the 2010-2011 ejection totals for the school year. Ejection essays written by students will now be the responsibility of the School/Athletic Director and not the NMAA.

Amateur Status: Sally Marquez, NMAA Associate Director, presented an NFHS survey concerning school/team/booster club gifts and policies from various states, for review. This item will be placed on the next Commission agenda for further discussion.

NMAA Foundation Golf Tournament: Mr. Gary Tripp, NMAA Executive Director, presented information regarding the NMAA Foundation Golf Tournament to be held on May 26, 2011 at Desert Greens Golf Course in Albuquerque.

Consider Adjournment:

Mr. Johnson asked for a motion to adjourn the meeting at 12:40 p.m. A motion was made by Mr. Barreras. Mr. Stacy seconded the motion. A vote was taken and passed unanimously (15-0).

Next Commission Meeting Date will be determined at the June 9th Board of Directors meeting.

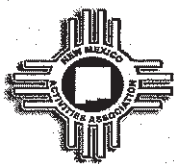

2010-2011 FINANCIAL REPORT

ALL SPORTS & ACTIVITIES

as of 6/30/2011

10-11 ALL SPORTS & ACTIVITIES	Actual	Budget	Actual-Budget	% of Budget
Revenue				
Gate receipts	\$ 2,392,370	\$ 2,094,000	\$ 298,370	114%
Sponsorship income	\$ 243,203	\$ 216,000	\$ 27,203	113%
T-shirt & concessions	\$ 128,297	\$ 122,200	\$ 6,097	105%
Entry fees	\$ -	\$ 5,000	\$ (5,000)	0%
NMSA Conference	\$ 916	\$ -	\$ 916	
Wrestling assessment fees	\$ 9,830	\$ 8,500	\$ 1,330	116%
Banquet income	\$ 1,075	\$ -	\$ 1,075	
Legislative assessment	\$ -	\$ -	\$ -	
Miscellaneous	\$ 591	\$ -	\$ 591	
Total Revenues	\$ 2,776,283	\$ 2,445,700	\$ 330,583	114%
Expenses				
Game officials	\$ 272,676	\$ 265,450	\$ 7,226	103%
Facilities	\$ 126,927	\$ 147,500	\$ (20,573)	86%
NMAA Staff	\$ 37,525	\$ 34,203	\$ 3,322	110%
Personnel	\$ 434,281	\$ 403,700	\$ 30,581	108%
Security	\$ 114,900	\$ 131,000	\$ (16,100)	88%
Trophies	\$ 48,846	\$ 67,900	\$ (19,054)	72%
Miscellaneous	\$ 3,627	\$ -	\$ 3,627	
Meals	\$ 12,112	\$ 40,750	\$ (28,638)	30%
Travel	\$ 31,080	\$ 20,600	\$ 10,480	151%
Advertising expense	\$ -	\$ 3,500	\$ (3,500)	0%
Sponsorship expense	\$ -	\$ 10,500	\$ (10,500)	0%
Programs/Printing	\$ 42,958	\$ 47,350	\$ (4,392)	91%
Hospitality	\$ 31,843	\$ 23,600	\$ 8,243	135%
Weight Management	\$ 11,551	\$ 10,500	\$ 1,051	110%
Event Communications	\$ -	\$ 500	\$ (500)	0%
School/Vendor Share	\$ 419,390	\$ 413,000	\$ 6,390	102%
Supplies & Equipment	\$ 53,218	\$ 94,350	\$ (41,132)	56%
Reunion Expense	\$ 9,413	\$ 12,000	\$ (2,587)	78%
NMSA Conference	\$ 150	\$ 4,000	\$ (3,850)	4%
			\$ -	
			\$ -	
Total Expenses	\$ 1,650,498	\$ 1,730,403	\$ (79,905)	95%
Net Income	\$ 1,125,785	\$ 715,297	\$ 410,488	157%



2010-2011 SPORTS FINANCIAL REPORT

FALL SPORTS

as of 6/30/2011

10-11 FALL SPORTS		Actual	Budget	Actual-Budget	% of Budget
Revenue					
	Gate receipts	\$ 681,118	\$ 615,000	\$ 66,118	111%
	Sponsorship income	\$ 83,192	\$ 67,000	\$ 16,192	124%
	T-shirt & concessions	\$ 44,456	\$ 44,000	\$ 456	101%
	Miscellaneous	\$ 63	\$ -	\$ 63	
	Total Revenues	\$ 808,829	\$ 726,000	\$ 82,829	111%
Expenses					
	Game officials	\$ 88,867	\$ 97,000	\$ (8,133)	92%
	Facilities	\$ 5,511	\$ 18,000	\$ (12,489)	31%
	NMAA Staff	\$ 9,754	\$ 9,603	\$ 151	102%
	Personnel	\$ 97,806	\$ 88,500	\$ 9,306	111%
	Security	\$ 19,506	\$ 20,500	\$ (994)	95%
	Trophies	\$ 11,371	\$ 12,200	\$ (829)	93%
	Miscellaneous	\$ 28	\$ -	\$ 28	
	Meals	\$ 1,018	\$ 2,800	\$ (1,782)	36%
	Travel	\$ 3,085	\$ 3,900	\$ (815)	79%
	Programs/Printing	\$ 10,817	\$ 16,100	\$ (5,283)	67%
	Hospitality	\$ 3,180	\$ 4,000	\$ (820)	80%
	Event Communications	\$ -	\$ 500	\$ (500)	0%
	Visiting Team Share - FB	\$ 102,523	\$ 100,000	\$ 2,523	103%
	Host School Share - FB	\$ 68,555	\$ 70,000	\$ (1,445)	98%
	School Share - VB	\$ 27,301	\$ 28,000	\$ (699)	98%
	Supplies & Equipment	\$ 16,369	\$ 26,900	\$ (10,531)	61%
	Total Expenses	\$ 465,690	\$ 498,003	\$ (32,313)	94%
	Net Income	\$ 343,139	\$ 227,997	\$ 115,142	151%



2010-2011 SPORTS FINANCIAL REPORT

FALL SPORTS

as of 6/30/2011

10-11 FOOTBALL			
Revenue	Gate receipts	\$	451,180
	Sponsorship income	\$	25,923
	T-shirt & concessions	\$	14,000
	Miscellaneous	\$	-
	Total Revenues	\$	491,103
Expenses	Game officials	\$	32,708
	Facilities	\$	-
	NMAA Staff	\$	6,679
	Personnel	\$	35,533
	Security	\$	14,323
	Trophies	\$	3,658
	Miscellaneous	\$	-
	Meals	\$	681
	Travel	\$	2,234
	Advertising expense	\$	-
	Sponsorship expense	\$	-
	Programs/Printing	\$	4,630
	Supplies & Equipment	\$	596
	Visiting Team Share	\$	102,523
	Host School Share	\$	68,555
	Total Expenses	\$	272,121
Net Income		\$	218,982
State Championship Attendance (All Playoff Levels)			
2010-2011	67,826		
2009-2010	64,794		
2008-2009	72,546		

10-11 SOCCER			
Revenue	Gate receipts	\$	51,247
	Sponsorship income	\$	20,923
	T-shirt & concessions	\$	10,000
	Miscellaneous	\$	-
	Total Revenues	\$	82,170
Expenses	Game officials	\$	14,900
	Facilities	\$	-
	NMAA Staff	\$	1,025
	Personnel	\$	5,732
	Security	\$	2,956
	Trophies	\$	1,795
	Miscellaneous	\$	10
	Meals	\$	197
	Travel	\$	92
	Advertising expense	\$	-
	Sponsorship expense	\$	-
	Programs/Printing	\$	2,467
	Hospitality	\$	926
	Event Communications	\$	-
	Supplies & Equipment	\$	1,386
Total Expenses		\$	31,487
Net Income		\$	50,683
State Championship Attendance			
2010-2011	9,454	42 Games	
2009-2010	9,523	42 Games	
2008-2009	10,171	90 Games	

10-11 VOLLEYBALL			
Revenue	Gate receipts	\$	159,671
	Sponsorship income	\$	21,423
	T-shirt & concessions	\$	10,456
	Miscellaneous	\$	3
	Total Revenues	\$	191,553
Expenses	Game officials	\$	41,259
	Facilities	\$	4,885
	NMAA Staff	\$	1,025
	Personnel	\$	52,551
	Security	\$	726
	Trophies	\$	3,312
	Miscellaneous	\$	19
	Meals	\$	97
	Travel	\$	208
	Programs/Printing	\$	2,100
	Hospitality	\$	2,254
	Supplies & Equipment	\$	5,594
	School Share	\$	27,301
	Total Expenses	\$	141,331
Net Income		\$	50,222
State Championship Attendance			
2010-2011	10,624		
2009-2010	8,825		
2008-2009	7,297		

10-11 CROSS COUNTRY			
Revenue	Gate receipts	\$	19,020
	Sponsorship income	\$	14,923
	T-shirt & concessions	\$	10,000
	Miscellaneous	\$	60
	Total Revenues	\$	44,003
Expenses	Game officials	\$	-
	Facilities	\$	626
	NMAA Staff	\$	1,025
	Personnel	\$	3,990
	Security	\$	1,501
	Trophies	\$	2,605
	Miscellaneous	\$	(1)
	Meals	\$	43
	Travel	\$	551
	Programs/Printing	\$	1,619
	Hospitality	\$	-
	Supplies & Equipment	\$	8,793
	School Share	\$	-
Total Expenses		\$	20,752
Net Income		\$	23,251
State Championship Attendance			
2010-2011	3,804		
2009-2010	4,007		
2008-2009	3,767		

Pending close of fiscal year ending June 30, 2011.

8/24/2011 1:50 PM



2010-2011 SPORTS FINANCIAL REPORT

WINTER SPORTS

as of 6/30/2011

Revenue	10-11 WINTER SPORTS	Actual	Budget	Actual - Budget	% of Budget
Gate receipts	\$	1,522,618	\$ 1,355,000	\$ 167,618	112%
Sponsorship income	\$	103,395	\$ 70,000	\$ 33,395	148%
T-shirt & concessions	\$	41,841	\$ 34,000	\$ 7,841	123%
Miscellaneous	\$	512	\$ -	\$ 512	
Legislative Assessment	\$	-	\$ -	\$ -	
Basketball Banquet Income	\$	1,075	\$ -	\$ 1,075	
NMSA Conference	\$	916	\$ -	\$ 916	
Wrestling Assessments	\$	9,830	\$ 8,500	\$ 1,330	116%
Total Revenues	\$	1,680,188	\$ 1,467,500	\$ 212,688	114%
Expenses					
Game officials	\$	137,218	\$ 112,850	\$ 24,368	122%
Facilities	\$	93,253	\$ 103,250	\$ (9,997)	90%
NMAA Staff	\$	19,643	\$ 16,600	\$ 3,043	118%
Personnel	\$	259,988	\$ 247,600	\$ 12,388	105%
Security	\$	82,944	\$ 91,000	\$ (8,056)	91%
Trophies	\$	18,740	\$ 12,900	\$ 5,840	145%
Miscellaneous	\$	3,283	\$ -	\$ 3,283	
Meals	\$	3,063	\$ 22,550	\$ (19,487)	14%
Travel	\$	25,814	\$ 10,800	\$ 15,014	239%
Advertising expense	\$	-	\$ 3,500	\$ (3,500)	0%
Sponsorship expense	\$	-	\$ -	\$ -	
Programs/Printing	\$	17,972	\$ 11,750	\$ 6,222	153%
Hospitality	\$	28,603	\$ 19,000	\$ 9,603	151%
Supplies & Equipment	\$	10,305	\$ 22,650	\$ (12,345)	45%
Event Communications	\$	-	\$ -	\$ -	
School Share	\$	221,011	\$ 215,000	\$ 6,011	103%
Reunion Expense	\$	9,413	\$ 12,000	\$ (2,587)	78%
Weight Management	\$	11,551	\$ 10,500	\$ 1,051	110%
NMSA Conference	\$	150	\$ 4,000	\$ (3,850)	4%
Total Expenses	\$	942,953	\$ 915,950	\$ 27,003	103%
Net Income	\$	737,235	\$ 551,550	\$ 185,685	134%



2010-2011 SPORTS FINANCIAL REPORT

WINTER SPORTS

as of 6/30/2011

10-11 WRESTLING			
Revenue	Gate receipts	\$	53,509
	Sponsorship income	\$	28,173
	Assessment Fees	\$	9,830
	T-shirt & concessions	\$	9,808
	Miscellaneous	\$	12
Total Revenues		\$	101,332
Expenses	Game officials	\$	6,924
	Facilities	\$	9,004
	NMAA Staff	\$	-
	Personnel	\$	24,169
	Security -included in facilities	\$	1,676
	Trophies	\$	1,945
	Miscellaneous	\$	48
	Meals	\$	2,066
	Travel	\$	133
	Programs/Printing	\$	1,012
	Hospitality	\$	-
	Supplies & Equipment	\$	3,852
	Weight Management	\$	11,551
Total Expenses		\$	62,381
Net Income		\$	38,951
State Championship Attendance			
2010-2011	8,966		
2009-2010	8,807		
2008-2009	8,735		

10-11 BASKETBALL			
Revenue	Legislative Assessment	\$	-
	Gate receipts	\$	1,335,539
	Sponsorship income	\$	41,598
	Banquet Income	\$	1,075
	T-shirt & concessions	\$	19,014
	Miscellaneous	\$	500
Total Revenues		\$	1,397,726
Expenses	Game officials	\$	124,058
	Facilities	\$	70,140
	NMAA Staff	\$	18,017
	Personnel	\$	202,837
	Security	\$	76,481
	Trophies	\$	10,499
	Miscellaneous	\$	3,224
	Meals	\$	100
	Travel	\$	20,440
	Advertising expense	\$	-
	Programs/Printing	\$	13,183
	Hospitality	\$	26,146
	Supplies & Equipment	\$	3,212
	School Share	\$	221,011
	Communications	\$	-
	Reunion Expenses	\$	9,413
Total Expenses		\$	798,761
Net Income		\$	598,966

State Championship Attendance (1st Round & State)	
2010-2011	122,098
2009-2010	125,475
2008-2009	123,612
2007-2008	123,679
2006-2007	122,863
2005-2006	140,847

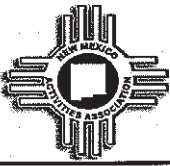

2010-2011 SPORTS FINANCIAL REPORT

WINTER SPORTS

as of 6/30/2011

10-11 SWIMMING/DIVING		
Revenue		
Gate receipts	\$	10,525
Sponsorship income	\$	12,548
T-shirt concessions	\$	3,000
Miscellaneous	\$	-
Total Revenues	\$	26,073
Expenses		
Game officials	\$	2,750
Facility	\$	-
NMAA Staff	\$	-
Personnel	\$	4,300
Security	\$	2,975
Trophies	\$	2,320
Miscellaneous	\$	11
Meals	\$	68
Travel	\$	164
Programs/Printing	\$	1,310
Hospitality	\$	754
Supplies & Equipment	\$	1,096
Total Expenses	\$	15,749
Net Income	\$	10,324
State Championship Attendance		
2010-2011		1,881
2009-2010		1,866
2008-2009		1,995

10-11 SPIRIT AS A SPORT		
Revenues		
Gate receipts	\$	123,045
Sponsorship income	\$	21,076
T-shirt & concessions	\$	10,019
Miscellaneous	\$	-
Corporate Share	\$	1,813
NMSA Conference	\$	916
Total Revenues	\$	156,870
Expenses		
Adjudicators	\$	3,486
Facilities	\$	14,110
NMAA Staff	\$	1,626
Personnel	\$	28,682
Security	\$	1,813
Trophies	\$	3,976
Miscellaneous	\$	-
Meals	\$	829
Travel	\$	5,077
Sponsorship expense	\$	-
Programs/Printing	\$	2,466
Hospitality	\$	1,704
Supplies & Equipment	\$	2,145
NMSA Conference	\$	150
Total Expenses	\$	66,063
Net Income	\$	90,806
State Championship Attendance		
2010-2011		14,375
2009-2010		14,007
2008-2009		13,946



2010-2011 SPORTS FINANCIAL REPORT

SPRING SPORTS

as of 6/30/2011

10-11 SPRING SPORTS		Actual	Budget	Actual - Budget	% of Budget
Revenue					
Gate receipts	\$	188,634	\$ 120,000	\$ 68,634	157%
Sponsorship income	\$	56,615	\$ 65,000	\$ (8,385)	87%
T-shirt & concessions	\$	42,000	\$ 42,000	\$ -	100%
Miscellaneous	\$	16	\$ -	\$ 16	0%
Total Revenues	\$	287,265	\$ 227,000	\$ 60,265	127%
Expenses					
Game officials	\$	46,591	\$ 51,100	\$ (4,509)	91%
Facilities	\$	28,163	\$ 26,250	\$ 1,913	107%
NMAA Staff	\$	8,128	\$ 8,000	\$ 128	102%
Personnel	\$	76,488	\$ 66,300	\$ 10,188	115%
Security	\$	12,450	\$ 19,500	\$ (7,050)	64%
Trophies	\$	18,735	\$ 18,800	\$ (65)	100%
Miscellaneous	\$	316	\$ -	\$ 316	0%
Meals	\$	8,031	\$ 14,400	\$ (6,369)	56%
Travel	\$	2,180	\$ 2,900	\$ (720)	75%
Programs/Printing	\$	14,169	\$ 16,500	\$ (2,331)	86%
Hospitality	\$	60	\$ -	\$ 60	0%
Sponsorship	\$	-	\$ 1,500	\$ (1,500)	0%
Supplies & Equipment	\$	26,544	\$ 43,800	\$ (17,256)	61%
				\$ -	
Total Expenses	\$	241,854	\$ 269,050	\$ (27,196)	90%
Net Income	\$	45,411	\$ (42,050)	\$ 87,461	-108%



2010-2011 SPORTS FINANCIAL REPORT

SPRING SPORTS

as of 6/30/2011

10-11 SOFTBALL			
Revenue	Gate receipts	\$	34,587
	Sponsorship income	\$	12,923
	T-shirt & concessions	\$	12,000
	Miscellaneous	\$	-
	Total Revenues	\$	59,510
Expenses	Game officials	\$	24,958
	Facilities	\$	340
	NMAA Staff	\$	1,626
	Personnel	\$	11,721
	Security	\$	2,201
	Trophies	\$	611
	Miscellaneous	\$	15
	Meals	\$	902
	Travel	\$	522
	Programs/Printing	\$	3,659
	Hospitality	\$	-
	Sponsorship	\$	-
	Supplies & Equipment	\$	2,619
	Total Expenses	\$	49,174
	Net Income	\$	10,336
State Championship Attendance			
2010-2011	5,611		
2009-2010	4,501		
2008-2009	5,400		

10-11 BASEBALL			
Revenue	Gate receipts	\$	78,917
	Sponsorship income	\$	12,923
	T-shirt & concessions	\$	6,000
	Miscellaneous	\$	-
	Total Revenues	\$	97,840
Expenses	Game officials	\$	13,768
	Facilities	\$	6,174
	NMAA Staff	\$	1,624
	Personnel	\$	21,540
	Security	\$	-
	Trophies	\$	1,498
	Miscellaneous	\$	301
	Meals	\$	1,600
	Travel	\$	81
	Programs/Printing	\$	2,130
	Hospitality	\$	60
	Supplies & Equipment	\$	844
	Total Expenses	\$	49,620
	Net Income	\$	48,220
State Championship Attendance			
2010-2011	12,432		
2009-2010	10,456		
2008-2009	8,112		

10-11 GOLF			
Revenue	Gate receipts	\$	-
	Sponsorship income	\$	10,923
	T-shirt & concessions	\$	4,000
	Miscellaneous	\$	-
	Total Revenues	\$	14,923
Expenses	Game officials	\$	-
	Facilities	\$	15,000
	NMAA Staff	\$	1,626
	Personnel	\$	350
	Security	\$	-
	Trophies	\$	1,551
	Miscellaneous	\$	-
	Meals	\$	331
	Travel	\$	775
	Programs/Printing	\$	990
	Hospitality	\$	-
	Supplies & Equipment	\$	1,370
	Total Expenses	\$	21,993
	Net Income	\$	(7,070)

Pending close of fiscal year ending June 30, 2011.

8/24/2011 1:52 PM



2010-2011 SPORTS FINANCIAL REPORT

SPRING SPORTS

as of 6/30/2011

10-11 TRACK & FIELD			
Revenue			
Gate receipts	\$	75,130	
Sponsorship income	\$	6,923	
T-shirt & concessions	\$	16,000	
Miscellaneous	\$	16	
Total Revenues	\$	98,069	
Expenses			
Game officials	\$	-	
Facilities	\$	6,649	
NMAA Staff	\$	1,626	
Personnel	\$	39,576	
Security	\$	10,249	
Trophies	\$	13,066	
Miscellaneous	\$	-	
Meals	\$	4,741	
Travel	\$	803	
Programs/Printing	\$	6,151	
Hospitality	\$	-	
Sponsorship	\$	-	
Supplies & Equipment	\$	20,794	
Total Expenses	\$	103,654	
Net Income	\$	(5,585)	
State Championship Attendance			
2010-2011		10,985	
2009-2010		9,489	
2008-2009		9,839	

10-11 TENNIS			
Revenue			
Gate receipts	\$	-	
Sponsorship income	\$	12,923	
T-shirt & concessions	\$	4,000	
Miscellaneous	\$	-	
Total Revenues	\$	16,923	
Expenses			
Game officials	\$	7,865	
Facilities	\$	-	
NMAA Staff	\$	1,626	
Personnel	\$	3,300	
Security	\$	-	
Trophies	\$	2,008	
Miscellaneous	\$	-	
Meals	\$	457	
Travel	\$	-	
Programs/Printing	\$	1,239	
Hospitality	\$	-	
Supplies & Equipment	\$	917	
Total Expenses	\$	17,413	
Net Income	\$	(490)	

MEMBERSHIP DUES, GATE AND SPONSORSHIP % OF INCOME

Year	Total Income	Membership % of Income	Gate/Tournament % of Income	Sponsorship % of Income	Remaining %
2008-2009	\$ 4,380,606.26	17.67%	53.45%	7.92%	20.96
2009-2010	\$ 4,406,146.25	16.67%	53.01%	9.45%	20.87
2010-2011	\$ 4,352,767.12	16.61%	55.09%	6.66%	21.64

New Mexico Activities Association Membership Assessments

High Schools									
Class		2004-2005	2005-2006	2006-2007	2007-2008	2008-2009	2009-2010	2010-2011	2011-2012
5A	Dues	\$ 6,838	\$ 6,838	\$ 6,838	\$ 6,838	\$ 7,045	\$ 6,630	\$ 6,630	\$ 6,630
5A	Non-Travel	\$ 2,000	\$ 2,000	\$ 2,000	\$ 2,000	\$ 2,000	\$ 2,000	\$ 2,000	\$ 2,000
4A	Dues	\$ 6,432	\$ 6,432	\$ 6,432	\$ 6,432	\$ 6,625	\$ 6,235	\$ 6,235	\$ 6,235
4A	Non-Travel	\$ 2,000	\$ 2,000	\$ 2,000	\$ 2,000	\$ 2,000	\$ 2,000	\$ 2,000	\$ 2,000
3A	Dues	\$ 5,115	\$ 5,115	\$ 5,115	\$ 5,115	\$ 5,270	\$ 4,960	\$ 4,960	\$ 4,960
3A	Non-Travel	\$ 1,500	\$ 1,500	\$ 1,500	\$ 1,500	\$ 1,500	\$ 1,500	\$ 1,500	\$ 1,500
2A	Dues	\$ 2,620	\$ 2,620	\$ 2,620	\$ 2,620	\$ 2,700	\$ 2,540	\$ 2,540	\$ 2,540
2A	Non-Travel	\$ 1,000	\$ 1,000	\$ 1,000	\$ 1,000	\$ 1,000	\$ 1,000	\$ 1,000	\$ 1,000
1A	Dues	\$ 2,367	\$ 2,367	\$ 2,367	\$ 2,367	\$ 2,440	\$ 2,290	\$ 2,290	\$ 2,290
1A	Non-Travel	\$ 1,000	\$ 1,000	\$ 1,000	\$ 1,000	\$ 1,000	\$ 1,000	\$ 1,000	\$ 1,000

Middle Schools									
Class		2004-2005	2005-2006	2006-2007	2007-2008	2008-2009	2009-2010	2010-2011	2011-2012
5A	Dues	\$ 300	\$ 300	\$ 300	\$ 300	\$ 310	\$ 230	\$ 230	\$ 230
4A	Dues	\$ 300	\$ 300	\$ 300	\$ 300	\$ 310	\$ 230	\$ 230	\$ 230
3A	Dues	\$ 300	\$ 300	\$ 300	\$ 300	\$ 310	\$ 230	\$ 230	\$ 230
2A	Dues	\$ 223	\$ 223	\$ 223	\$ 223	\$ 230	\$ 230	\$ 230	\$ 230
1A	Dues	\$ 223	\$ 223	\$ 223	\$ 223	\$ 230	\$ 230	\$ 230	\$ 230



New Mexico Activities Association

Commission Meeting – Sept. 7, 2011



ACTIVITIES UPDATE

 Action Item
√ Discussion Item

 Referenda Item
√ Non-Referenda Item

Presenter:

Kristin Derr, NMAA Assistant Director

The NMAA Activities Council met on Tuesday, August 30th at the NMAA offices. Approximately **40,000** NM students are participating in NMAA Sanctioned Activities!!! The following pertinent items were discussed.

- **Transportation:** Most schools no longer allow school vehicles to transport students. Instead, a bus must be reserved or chartered for groups to travel, regardless of the size of the group. Many times, in activities, only 3-6 students will need to travel for competition purposes. The NMAA will be mentioning this as a financial concern for our member schools. The hope is that the ruling declaring vans “unsafe” will be reconsidered. The financial impact this could have on our activity programs is substantial.
- **Financial difficulties:** In addition to transportation issues, and economical issues that all programs are facing, many NMAA Activities are also finding it difficult to secure event/competition venues at reasonable cost.
- **Data Collection:** It was reiterated how important it is to have hard data relating to the impact of participation in activities and students’ success. The NMAA will compile data and work on a report to distribute to member schools and legislators.
- **Bylaws:** It was discussed that the Activities Bylaws are unclear. Activities are held to certain aspects of the athletic bylaws, and not to others. The NMAA will consider how to best address this issue to clarify the Activities Bylaws.
- **Eligibility:** The Council discussed the issue of eligibility of activity participants. No decision/proposal is being made at this time. An Ad Hoc committee has been formed to evaluate this topic.
- **Participation in Southern NM:** Throughout the course of the meeting, and thanks to the reports given by each committee member, it was discovered that almost all activities find minimal participation in the Southern half of the state. The NMAA is going to evaluate how to best communicate the benefits of offering students these opportunities. We will actively pursue recruiting Southern schools to add some of these programs for their students over the next few years.
- **Alumni Association:** The Council discussed alumni associations and will be considering a possibility of an NMAA Activities Alumni Association.

Upcoming Dates:

- NMSPA Fall Conference – 9/10/2011
- NMASC Fall Conference – 10/11-15/2011
- One Act Play Competition – 11/3-5/2011



New Mexico Activities Association

Commission Meeting – Sept. 7, 2011



NEW MEXICO OFFICIALS ASSOCIATION REPORT

 Action Item
√ Information Item

 Referenda Item
√ Non-Referenda Item

Presenter:

Dana Sanchez, Commissioner of Officials

Proposal:

The purpose of this report is to update the NMAA Commission on recent news within the New Mexico Officials Association.

- 1) NMOA Executive Board Meeting (July 21, 2011)
 - a. Discussion of additional sanctions for officials who register after the deadline.
 - b. Discussion of additional requirements for sub-varsity officials.
 - c. Results of officials' pay survey.
- 2) NMOA State Clinic (July 22-23, 2011)
 - a. Over 500 officials in attendance.
 - b. Evaluation of clinic has been outstanding; great roster of clinicians.
 - c. New printing company results in financial savings to Association.
- 3) Referee Educational Forum (September 9-10, 2011)
 - a. Speakers from Washington, Arizona and New Mexico.
 - b. Training basketball officials in the "intangibles."
 - c. Fifth anniversary of the Forum.
- 4) National Association of Sports Officials Summit (Albuquerque – 2014)
 - a. July 27-29, 2014 will be NASO Summit at Hyatt Downtown.
 - b. July 26, 2014 will be designated as "Officiate New Mexico Day."



New Mexico Activities Association

Commission Meeting – Sept. 7, 2011



CHANGES TO NMAA HANDBOOK

☒ Action Item
☐ Discussion Item

☒ Referenda Item
☐ Non-Referenda Item

Presenter:

Robert Zayas, NMAA Associate Director

Proposal:

Consider revision to the process by which changes are made to the NMAA Handbook.

Rationale:

Eliminate the need for amendments to the Constitution, Bylaws, and Sports Regulations to be presented and voted upon at the Annual meeting of member schools.

Budget Impact:

None.

NMAA Staff Recommendation:

The NMAA staff supports this recommendation.

Attachments:

NMAA Bylaw 2.7 with proposed changes.

2.7 ARTICLE VII - AMENDMENTS ---

2.7.1 Proposal

Amendments to the Constitution, Bylaws, and Sports Regulations must be approved for a referenda vote by the Board of Directors or 25% of the eligible membership, ~~proposed in writing, at least 20 calendar days prior to the Annual Meeting of each year; by the Board; or by 25% of the eligible member schools. Member schools shall be notified 15 calendar days prior to each Annual Meeting.~~

Exception: The Board may act to authorize referenda on an emergency basis at any time through the year. In such cases, notice through the Annual Meeting process would not be applicable.

2.7.2 Voting

Voting is by written ballot ~~following the Annual Meeting of each year or whenever determined by the Board that an emergency ballot shall be authorized. The return ballot and~~ must be received within 15 calendar days after posting on the NMAA web site.

2.7.3 Approval

Approval of amendments to the Constitution requires a ~~2/3 majority~~ vote of voting member schools.

Approval of amendments to the Bylaws requires a majority vote of voting member schools.

Approval of amendments to the Sports Regulations requires a majority vote of all eligible voting member schools. When the amendment affects only certain member schools, only they vote. When voting schools cannot be identified by participation declaration, the Director subject to review by the Board, determines which schools may vote.

The Association's Articles of Incorporation and Bylaws may be amended and filed with the State Corporation Commission in accordance with the Nonprofit Corporation Law.

2.7.4 Emergency Provision

The Board may make necessary, temporary bylaw changes, effective until the ~~administration of a referenda. the Annual Meeting in the next odd-numbered year.~~



New Mexico Activities Association

Commission Meeting – Sept. 7, 2011



LEGAL GUARDIANSHIP

☒ Action Item
☐ Discussion Item

☒ Referenda Item
☐ Non-Referenda Item

Presenter:

Sally Marquez, NMAA Associate Director

Proposal:

As written in the handbook:

6.8 CONDITIONS OF GUARDIANSHIP

Note: Legal guardianship must be established at least one calendar year before the transfer, in order to be considered for eligibility purposes.

Rationale:

Written in NMAA Handbook differently than on referenda items passed by the membership.

Budget Impact:

None

NMAA Staff Recommendation:

The NMAA staff supports this recommendation.



New Mexico Activities Association

Commission Meeting – Sept. 7, 2011



SANCTION SHOW CHOIR/HOST STATE COMPETITION

☒ Action Item
☐ Discussion Item

☒ Referenda Item
☐ Non-Referenda Item

Presenter:

Kristin Derr, NMAA Assistant Director

Proposal:

For many years, there has been discussion about the NMAA sanctioning and running the Show Choir Competition (previously known as Showfest). This year we have received an official request from Duke City Sound, the organization responsible for the Showfest, asking us to take over the event. The NMAA would adopt, plan, organize, facilitate and sanction the event.

Rationale:

Show Choir is a program in many NMAA member schools and is becoming more popular due to recent media attention (Glee, The Glee Project, etc.). Sanctioning Show Choir would regulate the program per NMAA Bylaws as well as allow for more participation by NMAA member school students.

Budget Impact:

The Show Choir Competition has turned a profit every year for Duke City Sound. The NMAA plans to make changes that will effect both current revenue and expenses. For example, the NMAA will be reducing the current registration fee to mirror that of other activities, but will find a venue that will cost less than the \$7,000-\$8,000 paid by Duke City Sound for the last several years. The anticipated budget impact will be minimal but in the black, not the red.

NMAA Staff Recommendation:

For many reasons, benefitting the students of New Mexico, NMAA member schools and the NMAA, we are in support of sanctioning this event. The event is logistically similar to the State Band and Choir Contest which are currently sanctioned and run by the NMAA.

Attachments:

None



New Mexico Activities Association

Commission Meeting – Sept. 7, 2011



CROSS COUNTRY QUALIFYING STANDARDS

☒ Action Item
☐ Discussion Item

☐ Referenda Item
☒ Non-Referenda Item

Presenter:

Rudy Aragon, NMAA Assistant Director

Proposal:

Consider an adjustment to NMAA bylaw 7.14.2 (B1) to read that each district qualifies the top five (5) teams plus the top six (6) district meet finishers from non qualifying teams to the State Championships.

Rationale:

Currently NMAA bylaw 7.14.2 (B1) District Meet A-AA Classification Only reads:

Districts 3 and 4 qualify the top four (4) teams in each district plus the top six (6) district meet finishers From non-qualifying teams to the State Championships. Districts 1 and 2 qualify the top five (5) teams in each district plus the top 10 district meet finishers from non qualifying teams to the State Championships.

Budget Impact:

None.

NMAA Staff Recommendation:

The NMAA staff supports this recommendation.

Attachments:

None.



New Mexico Activities Association

Commission Meeting – Sept. 7, 2011



TRACK & FIELD JEWELRY RULE

☒ Action Item
☐ Discussion Item

☒ Referenda Item
☐ Non-Referenda Item

Presenter:

Robert Zayas, NMAA Associate Director on behalf of the Track & Field sports specific committee.

Proposal:

Consider not abiding by the new NFHS jewelry rule by adding the following verbiage to the NMAA Track & Field bylaws:

“Competitors shall not wear jewelry; violation shall result in a disqualification from the event.”

Rationale:

The new NFHS jewelry rule does not assist in teaching responsibility and accountability to our student-athletes by providing them with a warning for being in violation of the jewelry rule.

The new NFHS jewelry rule states:

“4-3-3 PEN For the first violation, the competitor shall be required to remove the jewelry before further competition and be issued a warning that a subsequent violation shall result in a disqualification from the event. The referee shall be notified of the violation by the observing meet official and he/she shall notify the coach of the offending school of the competitor’s violation and the warning.”

Budget Impact:

None.

NMAA Staff Recommendation:

The NMAA staff recommends tabling this item until more information can be gathered from the NFHS and other state associations throughout the nation.

Attachments:

July 5, 2011 NFHS Press Release.

National Federation of State
High School Associations

SEARCH

Advanced Search

[Login](#)[Contact Us](#)[Home](#)[SHARE](#)[Athletic & Fine Arts Activities](#)[Authenticating Mark](#)[Citizenship & Sportsmanship](#)[Conferences](#)[Education](#)[Event Calendar](#)[Participation Data](#)[Publications](#)[Publications Library](#)[Sanctioning](#)[Sports Medicine](#)[State Association Listing](#)[About NFHS](#)**NFHS FOR...**[Coaches](#)[Officials](#)[Music Directors](#)[Speech, Debate & Theatre](#)[Directors](#)[State Associations](#)**JOIN OR RENEW...**

ULTIMATE HIGH SCHOOL

**BUYERS
GUIDE**

Find what you need ►

High School Track and Field Rules Changes Focus on Jewelry Violations and Pole Vault Requirements
FOR IMMEDIATE RELEASE

Contact: Becky Oakes

INDIANAPOLIS, IN (July 5, 2011) — The penalty for wearing jewelry during high school track and field competition will shift from the team to the individual competitor beginning next season.

In its June 8-10 meeting in Indianapolis, the National Federation of State High School Associations (NFHS) Track and Field and Cross Country Rules Committee addressed the jewelry rule and clarified two rules in the pole vault among its nine major changes. All changes were subsequently approved by the NFHS Board of Directors.

The revised jewelry rule states that “for the first violation, the competitor shall be required to remove the jewelry before further competition and be issued a warning that a subsequent violation shall result in a disqualification from the event.”

“The rule still prohibits the wearing of jewelry, but the members of the rules committee and results of the questionnaire strongly support the penalty applying only to the competitor involved as opposed to the entire team,” said Becky Oakes, NFHS assistant director and liaison to the Track and Field Rules Committee.

In Rule 7-5-2, requirements for pole vault competitors were changed. The rule eliminates the limit of only two layers of tape on the grip end but still requires any tape placed on the pole to be of uniform thickness on the grip end.

In addition, Rule 7-5-25 clarifies who may touch or catch the pole and under what circumstances touching the pole is not allowed. The rule reads, “No person shall be allowed to touch the vaulting pole except an assigned official, assigned pole catcher or the competitor, when circumstances warrant, but never to prevent the pole from dislodging the bar.”

“The competitor or designated official can catch the pole, but the touch or catch by the competitor that prevents the crossbar from being dislodged is still a foul,” Oakes said.

The committee also made updates to Rule 9-1-1 regarding the method of measuring a cross country course that reflect trends in the sport. The cross country course shall be measured along the shortest possible route that a runner may take, as opposed to measuring down the middle of the course.

Another change now makes it legal for competitors to wear visible undergarments that have a contrasting stitching to the color of the single, solid color of the undergarment. The stitching must function in the construction of the undergarment and not as a design.

Other rules changes approved by the committee include:

- Rule 3-4-2: The referee retains clerical authority over the contest through the completion of any reports, including those imposing disqualifications, that are responsive to actions occurring while the referee had jurisdiction. State associations may intercede in the event of unusual incidents after the referee’s jurisdiction has ended or in the event that a contest is terminated prior to the conclusion of regulation play.
- Rule 5-7-3: The starting command for individual races – or opening relay legs of 800 meters or more outdoors and 600 meters or more indoors – shall be to instruct all competitors to take a position three meters behind the starting line or dashed arc behind the line. With “On your marks,” the competitors step to the starting line.
- Rule 7-4-10: The games committee may assign competitors to flights of no less than five for preliminary competition or may conduct the event in continuing flights. In continuing flights, the first five competitors, as determined by the games committee, constitute a flight. As a contestant clears the bar, passes a turn at the height or is eliminated, the next competitor in order will be moved up so that the number of competitors in the active flight remains constant. When the field is down to eight or fewer competitors, it is recommended that participants are called as listed on the event sheet.





New Mexico Activities Association

Commission Meeting – Sept. 7, 2011



UPDATE – BOARD OF DIRECTORS' GOALS 2011-2012

 Action Item
√ Discussion Item

 Referenda Item
√ Non-Referenda Item

Presenter:

Gary Tripp, NMAA Executive Director

Discussion/ Information:

2011-2012 NMAA Board of Director's Goals

- 1) Develop potential bylaws to improve student-athlete achievement and school attendance.
- 2) Create an equitable standard of eligibility for all students (public, private, home school, cyber, alternative, etc.) to ensure impartiality and fairness.
- 3) Maintain a sound financial position with a balanced budget, while conducting first class state championships for all students in New Mexico.
- 4) Ensure equity in regards to public and private school participation.
- 5) Promote middle school participation.
- 6) Continue to analyze and promote quality communication practices (cell phone, internet, NMAA website, MVP, face-to-face, etc.) between the NMAA staff and the membership.

2014-2015, 2015-2016 Block

Draft
A

5A = 26 Total Schools (26 FB/ 26 BB) 2310-1347 < 1.71 >
 4A = 26 Total Schools (26 FB/ 26 BB) 1321-776 < 1.70 >
 3A = 26 Total Schools (22 FB/ 26 BB) 738-305 < 2.41 >
 2A = 26 Total Schools (21 FB/ 26 BB) 305-138 < 2.21 >
 1A = 26 Total Schools (14 FB/ 26 BB) 138-80 < 1.73 >
 B/ 6-Man = 27 Total Schools (13 FB/ 27 BB) 79-15 < 5.26 >

* 156 Basketball schools divided into 6 equal classifications
 * 1.5 Multiplier for all non attendance zone schools
 * In the sport of football, schools may play at their actual classification, and play up in all other sports.
 * 3 Yr. Average (2010, 2011, 2012) Grades 9-12th 80-Day Enrollment Count

3 Year Average (**2010** , 2011, 2012)

	FB School	BB School	Total	SCHOOL	Gr. 09	Gr. 10	Gr. 11	12	Multiplier	2010 (80)
5A	1	1	1		680	634	501	495		2310
	2	2	2		752	548	499	497		2296
	3	3	3		701	597	512	460		2270
	4	4	4		612	588	509	509		2218
	5	5	5		571	558	530	537		2196
	6	6	6		577	641	536	398		2152
	7	7	7		695	616	392	392		2095
	8	8	8		633	533	480	442		2088
	9	9	9		600	660	448	362		2070
	10	10	10		536	513	508	485		2042
	11	11	11		505	538	519	396		1958
	12	12	12		580	507	452	372		1911
	13	13	13		626	477	406	353		1862
	14	14	14		500	500	500	325		1825
	15	15	15		466	542	446	370		1824
	16	16	16		433	455	401	417		1706
	17	17	17		449	459	417	361		1686
	18	18	18		472	459	325	427		1683
	19	19	19		515	421	374	318		1628
	20	20	20		602	386	328	280		1596
	21	21	21		379	454	416	329		1578
	22	22	22		402	403	358	378		1541
	23	23	23		538	407	271	308		1524
	24	24	24		483	415	310	288		1496
	25	25	25		525	424	268	268		1485
	26	26	26		400	352	307	288		1347
	FB School	BB School	Total	SCHOOL	Gr. 09	Gr. 10	Gr. 11	12	Multiplier	2010 (80)
	1	1	1		439	296	332	254		1321
	2	2	2		316	401	281	318		1316
	3	3	3		480	317	271	243		1311

4A	4	4	4	SCHOOL	376	366	322	225		1289		
	5	5	5		360	345	280	271		1256		
	6	6	6		190	212	209	203	1..5*	1221		
	7	7	7		372	287	322	209		1190		
	8	8	8		274	307	283	270		1134		
	9	9	9		290	278	282	266		1116		
	10	10	10		327	310	216	238		1091		
	11	11	11		339	311	230	210		1090		
	12	12	12		302	347	190	228		1067		
	13	13	13		318	290	256	197		1061		
	14	14	14		310	268	225	218		1021		
	15	15	15		288	250	254	206		998		
	16	16	16		311	273	230	166		980		
	17	17	17		161	174	166	150	1.5*	977		
	18	18	18		236	289	233	197		955		
	19	19	19		285	242	237	186		950		
	20	20	20		272	237	219	202		930		
	21	21	21		267	205	212	179		863		
	22	22	22		194	147	111	108	1.5*	840		
	23	23	23		235	193	210	198		836		
	24	24	24		245	212	179	175		811		
	25	25	25		224	216	169	174		783		
	26	26	26		145	123	120	129	1.5*	776		
	FB School BB School Total				SCHOOL	Gr. 09	Gr. 10	Gr. 11	12	Multiplier	2010 (80)	
	3A	1	1		1	SCHOOL	240	170	181	147		738
		2	2		2		241	176	152	163		732
3		3	3	220	166		162	177		725		
4		4	4	187	210		174	147		718		
5		5	5	185	173		188	164		710		
6		6	6	127	105		116	116	1.5*	696		
7		7	7	117	135		108	97	1..5*	685		
8		8	8	168	169		140	138		615		
9		9	9	95	95		125	78	1.5*	590		
10		10	10	167	132		119	141		559		
		11	11	92	92		86	101	1.5*	557		
		12	12	106	85		96	68	1.5*	533		
11		13	13	147	125		118	138		528		
12		14	14	145	118		122	131		516		
		15	15	81	77		71	74	1.5*	455		
13		16	16	92	125		95	107		419		
14		17	17	120	114		93	91		418		
15	18	18	99	112	73	105		389				
16	19	19	132	81	75	95		383				
17	20	20	83	97	105	94		379				

	18	21	21		105	102	77	80		364
	19	22	22		90	94	90	84		358
		23	23		65	59	56	56	1.5*	354
	20	24	24		91	85	79	70		325
	21	25	25		98	78	62	82		320
	22	26	26		93	82	57	73		305
	FB School	BB School	Total	SCHOOL	Gr. 09	Gr. 10	Gr. 11	12	Multiplier	2010 (80)
		1	1		50	57	48	48	1.5*	305
	1	2	2		78	93	62	69		302
		3	3		40	48	53	54	1.5*	293
	2	4	4		65	44	48	34	1.5*	287
	3	5	5		86	68	55	69	1.5*	278
	4	6	6		66	74	67	70		277
	5	7	7		72	63	68	58		261
2A	6	8	8		41	46	49	34	1.5*	255
	7	9	9		64	52	49	57		222
		10	10		52	51	35	58		196
	8	11	11		55	54	43	41		193
	9	12	12		52	56	43	36		187
	10	13	13		46	46	43	47		182
	11	14	14		55	44	47	34		180
	12	15	15		36	45	39	52		172
	13	16	16		48	48	42	32		170
	14	17	17		43	45	41	36		165
		18	18		30	31	30	19	1.5*	165
	15	19	19		41	41	39	42		163
		20	20		37	38	37	50		162
	16	21	21		23	28	24	32	1.5*	161
	17	22	22		52	39	34	32		157
	18	23	23		21	26	30	26	1.5*	155
	19	24	24		30	38	37	39		144
	20	25	25		33	32	41	33		139
	21	26	26		31	32	31	44		138
	FB School	BB School	Total	SCHOOL	Gr. 09	Gr. 10	Gr. 11	12	Multiplier	2010 (80)
		1	1		37	39	27	35		138
	1	2	2		30	36	35	33		134
	2	3	3		34	32	37	30		133
	3	4	4		37	36	33	21		127
		5	5		36	26	42	22		126
		6	6		29	27	39	26		121
		7	7		20	26	13	20	1.5*	119
	4	8	8		26	24	33	34		117
	5	9	9		49	29	16	23		117
	6	10	10		33	22	25	31		111

1A		11	11		41	24	23	23		111
	7	12	12		23	31	29	26		109
	8	13	13		21	15	28	41		105
	9	14	14		23	22	20	37		102
	10	15	15		25	25	25	25		100
	11	16	16		27	23	27	23		100
		17	17		15	19	15	17	1.5*	99
		18	18		24	30	18	26		98
	12	19	19		18	17	13	17	1.5*	98
		20	20		16	14	18	17	1.5*	98
		21	21		33	21	26	14		94
	13	22	22		18	24	23	28		93
		23	23		23	23	21	22		89
	14	24	24		20	20	24	21		85
		25	25		13	13	10	18	1.5*	81
		26	26		24	20	21	15		80
FB School BB School Total SCHOOL					Gr. 09	Gr. 10	Gr. 11	12	Multiplier	2010 (80)
6-Man Class B		1	1		25	28	13	13		79
	1	2	2		13	14	12	8	1.5*	71
		3	3		13	19	17	20		69
	2	4	4		15	16	20	17		68
	3	5	5		17	15	9	23		64
		6	6		15	17	18	13		63
		7	7		11	11	10	10	1.5*	63
	4	8	8		13	17	10	21		61
		9	9		15	15	19	12		61
	5	10	10		14	17	21	8		60
	6	11	11		12	22	10	14		58
		12	12		8	15	12	16		51
	7	13	13		13	13	6	16		48
	8	14	14		11	14	13	9		47
	9	15	15		12	13	11	10		46
	10	16	16		5	9	4	12	1.5*	45
	11	17	17		8	18	7	11		44
		18	18		9	10	5	3	1.5*	41
		19	19		2	8	7	6	1.5*	35
	7	20	20		4	11	6	8		29
		21	21		7	8	8	5		28
	12	22	22		9	7	8	3		27
	13	23	23		7	8	5	4		24
		24	24		3	5	5	8		21
	13	25	25		6	1	4	6		17
	2	26	26		5	6	4	1		16
	13	27	27		1	5	6	3		15

2014-2015, 2015-2016 Block

Draft
B

5A = 26 Total Schools (26 FB/ 26 BB) 2310-1425 < 1.62 >

4A = 26 Total Schools (26 FB/ 26 BB) 1347-776 < 1.73 >

3A = 26 Total Schools (22 FB/ 26 BB) 738-305 < 2.41 >

2A = 26 Total Schools (20 FB/ 26 BB) 305-138 < 2.21 >

1A = 26 Total Schools (15 FB/ 26 BB) 134-80 < 1.68 >

B/ 6-Man = 27 Total Schools (13 FB/ 27 BB) 79-15 < 5.26 >

* 156 Basketball schools divided into 6 equal classifications

* Multiplier (1.25 = Rural, 1.50 = Urban, 1.75 = APS/ Las Cruces)

* In the sport of football, schools may play at their actual classification, and play up in all other sports.

* 3 Yr. Average (2010, 2011, 2012) Grades 9-12th 80-Day Enrollment Count

3 Year Average (**2010** , 2011, 2012)

	FB School	BB School	Total	SCHOOL	Gr. 09	Gr. 10	Gr. 11	12	Multiplier	2010 (80)
5A	1	1	1		680	634	501	495		2310
	2	2	2		752	548	499	497		2296
	3	3	3		701	597	512	460		2270
	4	4	4		612	588	509	509		2218
	5	5	5		571	558	530	537		2196
	6	6	6		577	641	536	398		2152
	7	7	7		695	616	392	392		2095
	8	8	8		633	533	480	442		2088
	9	9	9		600	660	448	362		2070
	10	10	10		536	513	508	485		2042
	11	11	11		505	538	519	396		1958
	12	12	12		580	507	452	372		1911
	13	13	13		626	477	406	353		1862
	14	14	14		500	500	500	325		1825
	15	15	15		466	542	446	370		1824
	16	16	16		433	455	401	417		1706
	17	17	17		449	459	417	361		1686
	18	18	18		472	459	325	427		1683
	19	19	19		515	421	374	318		1628
	20	20	20		602	386	328	280		1596
	21	21	21		379	454	416	329		1578
	22	22	22		402	403	358	378		1541
	23	23	23		538	407	271	308		1524
	24	24	24		483	415	310	288		1496
	25	25	25		525	424	268	268		1485
	26	26	26		190	212	209	203	1.75*	1425
	FB School	BB School	Total	SCHOOL	Gr. 09	Gr. 10	Gr. 11	12	Multiplier	2010 (80)
	1	1	1		400	352	307	288		1347
	2	2	2		439	296	332	254		1321
	3	3	3		316	401	281	318		1316

4A	4	4	4	SCHOOL	480	317	271	243		1311
	5	5	5		376	366	322	225		1289
	6	6	6		360	345	280	271		1256
	7	7	7		372	287	322	209		1190
	8	8	8		161	174	166	150	1.75*	1139
	9	9	9		274	307	283	270		1134
	10	10	10		290	278	282	266		1116
	11	11	11		327	310	216	238		1091
	12	12	12		339	311	230	210		1090
	13	13	13		302	347	190	228		1067
	14	14	14		318	290	256	197		1061
	15	15	15		310	268	225	218		1021
	16	16	16		288	250	254	206		998
	17	17	17		311	273	230	166		980
	18	18	18		236	289	233	197		955
	19	19	19		285	242	237	186		950
	20	20	20		272	237	219	202		930
	21	21	21		267	205	212	179		863
	22	22	22		235	193	210	198		836
	23	23	23		245	212	179	175		811
	24	24	24		117	135	108	97	1.75*	800
	25	25	25		224	216	169	174		783
	26	26	26		145	123	120	129	1.50*	776
	FB School	BB School	Total		Gr. 09	Gr. 10	Gr. 11	12	Multiplier	2010 (80)
3A	1	1	1	SCHOOL	240	170	181	147		738
	2	2	2		241	176	152	163		732
	3	3	3		220	166	162	177		725
	4	4	4		187	210	174	147		718
	5	5	5		185	173	188	164		710
	6	6	6		194	147	111	108	1.25*	700
	7	7	7		127	105	116	116	1.50*	696
		8	8		92	92	86	101	1.75*	649
		9	9		106	85	96	68	1.75*	621
	8	10	10		168	169	140	138		615
	9	11	11		95	95	125	78	1.50*	590
	10	12	12		167	132	119	141		559
		13	13		81	77	71	74	1.75*	530
	11	14	14		147	125	118	138		528
	12	15	15		145	118	122	131		516
	13	16	16		92	125	95	107		419
	14	17	17		120	114	93	91		418
	15	18	18		99	112	73	105		389
	16	19	19		132	81	75	95		383
	17	20	20		83	97	105	94		379

	18	21	21		105	102	77	80		364
	19	22	22		90	94	90	84		358
		23	23		65	59	56	56	*1.50	354
	20	24	24		91	85	79	70		325
	21	25	25		98	78	62	82		320
	22	26	26		93	82	57	73		305
	FB School	BB School	Total	SCHOOL	Gr. 09	Gr. 10	Gr. 11	12	Multiplier	2010 (80)
		1	1		50	57	48	48	1.50*	305
	1	2	2		78	93	62	69		302
	2	3	3		41	46	49	34	1.75*	298
		4	4		40	48	53	54	1.50*	293
	3	5	5		65	44	48	34	1.50*	287
	4	6	6		86	68	55	69		278
	5	7	7		66	74	67	70		277
	6	8	8		72	63	68	58		261
	7	9	9		64	52	49	57		222
2A		10	10		52	51	35	58		196
	8	11	11		55	54	43	41		193
	9	12	12		52	56	43	36		187
	10	13	13		46	46	43	47		182
	11	14	14		55	44	47	34		180
	12	15	15		21	26	30	26	1.75*	180
	13	16	16		36	45	39	52		172
	14	17	17		48	48	42	32		170
	15	18	18		43	45	41	36		165
		19	19		30	31	30	19	1.50*	165
	16	20	20		41	41	39	42		163
		21	21		37	38	37	50		162
	17	22	22		52	39	34	32		157
	18	23	23		30	38	37	39		144
	19	24	24		33	32	41	33		139
	20	25	25		31	32	31	44		138
		26	26		37	39	27	35		138
	FB School	BB School	Total	SCHOOL	Gr. 09	Gr. 10	Gr. 11	12	Multiplier	2010 (80)
	1	1	1		30	36	35	33		134
	2	2	2		23	28	24	32	1.25*	134
	3	3	3		34	32	37	30		133
	4	4	4		37	36	33	21		127
		5	5		36	26	42	22		126
		6	6		29	27	39	26		121
	5	7	7		26	24	33	34		117
	6	8	8		49	29	16	23		117
	7	9	9		33	22	25	31		111
		10	10		41	24	23	23		111

1A	8	11	11		23	31	29	26		109
	9	12	12		21	15	28	41		105
	10	13	13		23	22	20	37		102
	11	14	14		25	25	25	25		100
	12	15	15		27	23	27	23		100
		16	16		20	26	13	20	1.25*	99
		17	17		15	19	15	17	1.50*	99
		18	18		24	30	18	26		98
	13	19	19		18	17	13	17	1.50*	98
		20	20		13	13	10	18	1.75*	95
		21	21		33	21	26	14		94
	14	22	22		18	24	23	28		93
		23	23		23	23	21	22		89
	15	24	24		20	20	24	21		85
		25	25		16	14	18	17	1.25*	81
		26	26		24	20	21	15		80
FB School BB School Total				SCHOOL	Gr. 09	Gr. 10	Gr. 11	12	Multiplier	2010 (80)
6-Man Class B		1	1		25	28	13	13		79
		2	2		13	19	17	20		69
	1	3	3		15	16	20	17		68
	2	4	4		17	15	9	23		64
		5	5		15	17	18	13		63
		6	6		11	11	10	10	1.50*	63
	3	7	7		13	17	10	21		61
		8	8		15	15	19	12		61
	4	9	9		14	17	21	8		60
	5	10	10		13	14	12	8	1.25*	59
	6	11	11		12	22	10	14		58
		12	12		8	15	12	16		51
	7	13	13		13	13	6	16		48
	8	14	14		11	14	13	9		47
		15	15		9	10	5	3	1.75*	47
	9	16	16		12	13	11	10		46
	10	17	17		5	9	4	12	1.50*	45
	11	18	18		8	18	7	11		44
		19	19		2	8	7	6	1.75*	40
	7	20	20		4	11	6	8		29
		21	21		7	8	8	5		28
	12	22	22		9	7	8	3		27
	13	23	23		7	8	5	4		24
		24	24		3	5	5	8		21
	13	25	25		6	1	4	6		17
	1	26	26		5	6	4	1		16
	13	27	27		1	5	6	3		15

2014-2015, 2015-2016 Block

5A = 26 Total Schools (26 FB/ 26 BB) 2310-1347 < 1.71 >
 4A = 26 Total schools (26 FB/ 26 BB) 1321-725 < 1.82 >
 3A = 26 Total Schools (23 FB/ 26 BB) 718-302 < 2.37 >
 2A = 26 Total Schools (20 FB/ 26 BB) 278-133 < 2.09 >
 1A = 26 Total Schools (14 FB/ 26 BB) 127- 66 < 1.92 >
 B/ 6-Man = 27 Total Schools (14 FB/ 27 BB) 65-15 < 4.33 >

Draft
C

* 156 Basketball schools divided into 6 equal classifications
 * No Multiplier
 * In the sport of football, schools may play at their actual classification, and play up in all other sports.
 * 3 Yr. Average (2010, 2011, 2012) Grades 9-12th 80-Day Enrollment Count

3 Year Average (**2010**, 2011, 2012)

	FB School	BB School	Total	SCHOOL	Gr. 09	Gr. 10	Gr. 11	12	Multiplier	2010 (80)
5A	1	1	1		680	634	501	495		2310
	2	2	2		752	548	499	497		2296
	3	3	3		701	597	512	460		2270
	4	4	4		612	588	509	509		2218
	5	5	5		571	558	530	537		2196
	6	6	6		577	641	536	398		2152
	7	7	7		695	616	392	392		2095
	8	8	8		633	533	480	442		2088
	9	9	9		600	660	448	362		2070
	10	10	10		536	513	508	485		2042
	11	11	11		505	538	519	396		1958
	12	12	12		580	507	452	372		1911
	13	13	13		626	477	406	353		1862
	14	14	14		500	500	500	325		1825
	15	15	15		466	542	446	370		1824
	16	16	16		433	455	401	417		1706
	17	17	17		449	459	417	361		1686
	18	18	18		472	459	325	427		1683
	19	19	19		515	421	374	318		1628
	20	20	20		602	386	328	280		1596
	21	21	21		379	454	416	329		1578
	22	22	22		402	403	358	378		1541
	23	23	23		538	407	271	308		1524
	24	24	24		483	415	310	288		1496
	25	25	25		525	424	268	268		1485
	26	26	26		400	352	307	288		1347
	FB School	BB School	Total	SCHOOL	Gr. 09	Gr. 10	Gr. 11	12	Multiplier	2010 (80)
	1	1	27		439	296	332	254		1321
	2	2	28		316	401	281	318		1316
	3	3	29		480	317	271	243		1311

4A	4	4	30	SCHOOL	376	366	322	225		1289
	5	5	31		360	345	280	271		1256
	6	6	32		372	287	322	209		1190
	7	7	33		274	307	283	270		1134
	8	8	34		290	278	282	266		1116
	9	9	35		327	310	216	238		1091
	10	10	36		339	311	230	210		1090
	11	11	37		302	347	190	228		1067
	12	12	38		318	290	256	197		1061
	13	13	39		310	268	225	218		1021
	14	14	40		288	250	254	206		998
	15	15	41		311	273	230	166		980
	16	16	42		236	289	233	197		955
	17	17	43		285	242	237	186		950
	18	18	44		272	237	219	202		930
	19	19	45		267	205	212	179		863
	20	20	46		235	193	210	198		836
	21	21	47		190	212	209	203		814
	22	22	48		245	212	179	175		811
	23	23	49		224	216	169	174		783
	24	24	50		240	170	181	147		738
	25	25	51		241	176	152	163		732
	26	26	52		220	166	162	177		725
3A	FB School	BB School	Total	SCHOOL	Gr. 09	Gr. 10	Gr. 11	12	Multiplier	2010 (80)
	1	1	53		187	210	174	147		718
	2	2	54		185	173	188	164		710
	3	3	55		161	174	166	150		651
	4	4	56		168	169	140	138		615
	5	5	57		194	147	111	108		560
	6	6	58		167	132	119	141		559
	7	7	59		147	125	118	138		528
	8	8	60		145	123	120	129		517
	9	9	61		145	118	122	131		516
	10	10	62		127	105	116	116		464
	11	11	63		117	135	108	97		457
	12	12	64		92	125	95	107		419
	13	13	65		120	114	93	91		418
	14	14	66		95	95	125	78		393
	15	15	67		99	112	73	105		389
	16	16	68		132	81	75	95		383
	17	17	69		83	97	105	94		379
		18	70		92	92	86	101		371
	18	19	71		105	102	77	80		364
	19	20	72		90	94	90	84		358

		21	73		106	85	96	68		355
	20	22	74		91	85	79	70		325
	21	23	75		98	78	62	82		320
	22	24	76		93	82	57	73		305
		25	77		81	77	71	74		303
	23	26	78		78	93	62	69		302
	FB School	BB School	Total	SCHOOL	Gr. 09	Gr. 10	Gr. 11	12	Multiplier	2010 (80)
	1	1	79		86	68	55	69		278
	2	2	80		66	74	67	70		277
	3	3	81		72	63	68	58		261
		4	82		65	59	56	56		236
	4	5	83		64	52	49	57		222
		6	84		50	57	48	48		203
2A		7	85		52	51	35	58		196
		8	86		40	48	53	54		195
	5	9	87		55	54	43	41		193
	6	10	88		65	44	48	34		191
	7	11	89		52	56	43	36		187
	8	12	90		46	46	43	47		182
	9	13	91		55	44	47	34		180
	10	14	92		36	45	39	52		172
	11	15	93		41	46	49	34		170
	12	16	94		48	48	42	32		170
	13	17	95		43	45	41	36		165
	14	18	96		41	41	39	42		163
		19	97		37	38	37	50		162
	15	20	98		52	39	34	32		157
	16	21	99		30	38	37	39		144
	17	22	100		33	32	41	33		139
	18	23	101		31	32	31	44		138
		24	102		37	39	27	35		138
	19	25	103		30	36	35	33		134
	20	26	104		34	32	37	30		133
	FB School	BB School	Total	SCHOOL	Gr. 09	Gr. 10	Gr. 11	12	Multiplier	2010 (80)
	1	1	105		37	36	33	21		127
		2	106		36	26	42	22		126
		3	107		29	27	39	26		121
	2	4	108		26	24	33	34		117
	3	5	109		49	29	16	23		117
1A	4	6	110		33	22	25	31		111
		7	111		41	24	23	23		111
		8	112		30	31	30	19		110
	5	9	113		23	31	29	26		109
	6	10	114		23	28	24	32		107

	7	11	115		21	15	28	41		105
	8	12	116		21	26	30	26		103
	9	13	117		23	22	20	37		102
	10	14	118		25	25	25	25		100
	11	15	119		27	23	27	23		100
		16	120		24	30	18	26		98
		17	121		33	21	26	14		94
	12	18	122		18	24	23	28		93
		19	123		23	23	21	22		89
	13	20	124		20	20	24	21		85
		21	125		24	20	21	15		80
		22	126		20	26	13	20		79
		23	127		25	28	13	13		79
		24	128		13	19	17	20		69
	14	25	129		15	16	20	17		68
		26	130		15	19	15	17		66
	FB School	BB School	Total	SCHOOL	Gr. 09	Gr. 10	Gr. 11	12	Multiplier	2010 (80)
	1	1	131		18	17	13	17		65
		2	132		16	14	18	17		65
	2	3	133		17	15	9	23		64
		4	134		15	17	18	13		63
	3	5	135		13	17	10	21		61
		6	136		15	15	19	12		61
	4	7	137		14	17	21	8		60
6-Man	5	8	138		12	22	10	14		58
Class B		9	139		13	13	10	18		54
		10	140		8	15	12	16		51
	6	11	141		13	13	6	16		48
	7	12	142		13	14	12	8		47
	8	13	143		11	14	13	9		47
	9	14	144		12	13	11	10		46
	10	15	145		8	18	7	11		44
		16	146		11	11	10	10		42
	11	17	147		5	9	4	12		30
	12	18	148		4	11	6	8		29
		19	149		7	8	8	5		28
	13	20	150		9	7	8	3		27
		21	151		9	10	5	3		27
	14	22	152		7	8	5	4		24
		23	153		2	8	7	6		23
		24	154		3	5	5	8		21
	15	25	155		6	1	4	6		17
		26	156		5	6	4	1		16
	14	27	157		1	5	6	3		15

2014-2015, 2015-2016 Block

Draft
D

5A = 25 FB schools and any BB schools (25 FB/ 25 BB/ 25 Total) 2310-1485 < 1.55 >

4A = 25 FB schools and any BB schools (25 FB/ 25 BB/ 25 Total) 1347-811 < 1.66 >

3A = 25 FB schools and any BB schools (25 FB/ 31 BB/ 31 Total) 783-302 < 2.59 >

2A = 15 FB schools and any BB schools (15 FB/ 18 BB/ 19 Total) 299-157 < 1.90 >

1A = 15 FB schools and any BB schools (15 FB/ 20 BB/ 22 Total) 144-100 < 1.44 >

B/ 6-Man = All other schools (17 FB/ 37 BB/ 40 Total) 100-12 < 8.33 >

* 1.5 Multiplier for all non-attendance zone schools with more than 150 students (9-12th)

* In the sport of football, schools may play at their actual classification, and play up in all other sports.

* 3 Yr. Average (2010, 2011, 2012) Grades 9-12th 80-Day Enrollment Count

3 Year Average (**2010** , 2011, 2012)

	FB School	BB School	Total	SCHOOL	Gr. 09	Gr. 10	Gr. 11	12	Multiplier	2010 (80)
5A	1	1	1		680	634	501	495		2310
	2	2	2		752	548	499	497		2296
	3	3	3		701	597	512	460		2270
	4	4	4		612	588	509	509		2218
	5	5	5		571	558	530	537		2196
	6	6	6		577	641	536	398		2152
	7	7	7		695	616	392	392		2095
	8	8	8		633	533	480	442		2088
	9	9	9		600	660	448	362		2070
	10	10	10		536	513	508	485		2042
	11	11	11		505	538	519	396		1958
	12	12	12		580	507	452	372		1911
	13	13	13		626	477	406	353		1862
	14	14	14		500	500	500	325		1825
	15	15	15		466	542	446	370		1824
	16	16	16		433	455	401	417		1706
	17	17	17		449	459	417	361		1686
	18	18	18		472	459	325	427		1683
	19	19	19		515	421	374	318		1628
	20	20	20		602	386	328	280		1596
	21	21	21		379	454	416	329		1578
	22	22	22		402	403	358	378		1541
	23	23	23		538	407	271	308		1524
	24	24	24		483	415	310	288		1496
	25	25	25		525	424	268	268		1485
	FB School	BB School	Total	SCHOOL	Gr. 09	Gr. 10	Gr. 11	12	Multiplier	2010 (80)
	1	1	1		400	352	307	288		1347
	2	2	2		439	296	332	254		1321
	3	3	3		316	401	281	318		1316
	4	4	4		480	317	271	243		1311
	5	5	5		376	366	322	225		1289

4A	6	6	6	SCHOOL	360	345	280	271		1256
	7	7	7		190	212	209	203	1.5*	1221
	8	8	8		372	287	322	209		1190
	9	9	9		274	307	283	270		1134
	10	10	10		290	278	282	266		1116
	11	11	11		327	310	216	238		1091
	12	12	12		339	311	230	210		1090
	13	13	13		302	347	190	228		1067
	14	14	14		318	290	256	197		1061
	15	15	15		310	268	225	218		1021
	16	16	16		288	250	254	206		998
	17	17	17		311	273	230	166		980
	18	18	18		161	174	166	150	1.5*	977
	19	19	19		236	289	233	197		955
	20	20	20		285	242	237	186		950
	21	21	21		272	237	219	202		930
	22	22	22		267	205	212	179		863
	23	23	23		194	147	111	108	1.5*	840
	24	24	24		235	193	210	198		836
	25	25	25		245	212	179	175		811
FB School BB School Total				SCHOOL	Gr. 09	Gr. 10	Gr. 11	12	Multiplier	2010 (80)
3A	1	1	1	SCHOOL	224	216	169	174		783
	2	2	2		145	123	120	129	1.5*	776
	3	3	3		240	170	181	147		738
	4	4	4		241	176	152	163		732
	5	5	5		220	166	162	177		725
	6	6	6		187	210	174	147		718
	7	7	7		185	173	188	164		710
	8	8	8		127	105	116	116	1.5*	696
	9	9	9		117	135	108	97	1.5*	685
	10	10	10		168	169	140	138		615
	11	11	11		95	95	125	78	1.5*	590
	12	12	12		167	132	119	141		559
		13	13		92	92	86	101	1.5*	557
		14	14		106	85	96	68	1.5*	533
	13	15	15		147	125	118	138		528
	14	16	16		145	118	122	131		516
		17	17		81	77	71	74	1.5*	455
	15	18	18		92	125	95	107		419
	16	19	19		120	114	93	91		418
	17	20	20		99	112	73	105		389
	18	21	21		132	81	75	95		383
	19	22	22		83	97	105	94		379
	20	23	23		105	102	77	80		364

2A	21	24	24	SCHOOL	90	94	90	84		358
		25	25		65	59	56	56	1.5*	354
	22	26	26		91	85	79	70		325
	23	27	27		98	78	62	82		320
		28	28		62	59	45	45	1.5*	317
	24	29	29		93	82	57	73		305
		30	30		50	57	48	48	1.5*	305
	25	31	31		78	93	62	69		302
	FB School	BB School	Total		Gr. 09	Gr. 10	Gr. 11	12	Multiplier	2010 (80)
			1		71	60	34	34	1.5*	299
		1	2		40	48	53	54	1.5*	293
	1	2	3		65	44	48	34	1.5*	287
	2	3	4		86	68	55	69		278
	3	4	5		66	74	67	70		277
	4	5	6		72	63	68	58		261
	5	6	7		41	46	49	34	1.5*	255
	6	7	8		64	52	49	57		222
		8	9		52	51	35	58		196
	7	9	10		55	54	43	41		193
	8	10	11		52	56	43	36		187
1A	9	11	12	SCHOOL	46	46	43	47		182
	10	12	13		55	44	47	34		180
	11	13	14		36	45	39	52		172
	12	14	15		48	48	42	32		170
	13	15	16		43	45	41	36		165
	14	16	17		41	41	39	42		163
		17	18		37	38	37	50		162
	15	18	19		52	39	34	32		157
	FB School	BB School	Total		Gr. 09	Gr. 10	Gr. 11	12	Multiplier	2010 (80)
	1	1	1		30	38	37	39		144
	2	2	2		33	32	41	33		139
	3	3	3		31	32	31	44		138
		4	4		37	39	27	35		138
	4	5	5		30	36	35	33		134
	5	6	6		34	32	37	30		133
			7		64	37	18	12		131
	6	7	8		37	36	33	21		127
		8	9		36	26	42	22		126
			10		44	40	40	40		124
		9	11		29	27	39	26		121
	7	10	12		26	24	33	34		117
	8	11	13		49	29	16	23		117
	9	12	14		33	22	25	31		111
		13	15		41	24	23	23		111
		14	16		30	31	30	19		110

	10	15	17		23	31	29	26		109
	11	16	18		23	28	24	32		107
	12	17	19		21	15	28	41		105
	13	18	20		21	26	30	26		103
	14	19	21		23	22	20	37		102
	15	20	22		25	25	25	25		100
	FB School	BB School	Total	SCHOOL	Gr. 09	Gr. 10	Gr. 11	12	Multiplier	2010 (80)
	1	1	1		27	23	27	23		100
		2	2		24	30	18	26		98
		3	3		33	21	26	14		94
	2	4	4		18	24	23	28		93
		5	5		23	23	21	22		89
	3	6	6		20	20	24	21		85
		7	7		24	20	21	15		80
			8		20	26	13	20		79
		9	9		25	28	13	13		79
		10	10		13	19	17	20		69
	4	11	11		15	16	20	17		68
		12	12		15	19	15	17		66
	5	13	13		18	17	13	17		65
		14	14		16	14	18	17		65
	6	15	15		17	15	9	23		64
		16	16		15	17	18	13		63
	7	17	17		13	17	10	21		61
		18	18		15	15	19	12		61
	8	19	19		14	17	21	8		60
6-Man	9	20	20		12	22	10	14		58
Class B		21	21		13	13	10	18		54
		22	22		8	15	12	16		51
	10	23	23		13	13	6	16		48
	11	24	24		13	14	12	8		47
	12	25	25		11	14	13	9		47
	13	26	26		12	13	11	10		46
	14	27	27		8	18	7	11		44
		28	28		11	11	10	10		42
	15	29	29		5	9	4	12		30
	10	30	30		4	11	6	8		29
		31	31		7	8	8	5		28
	16	32	32		9	7	8	3		27
		33	33		9	10	5	3		27
	17	34	34		7	8	5	4		24
		35	35		2	8	7	6		23
		36	36		3	5	5	8		21
	17	37	37		6	1	4	6		17

4	38	38					5	6	4	1		16
17	37	39					1	5	6	3		15
		40					4	3	4	1		12

2012-2013, 2013-2014

Alignment and Classification

DRAFT

To Send to membership:

“The NMAA Board of Directors took action on the classification of schools at the June 9, 2011 Board meeting. The following district placement and football recommendations will be made to the NMAA Board of Directors at the September 21, 2011 meeting.”

2012-2013, 2013-2014

SECTION IV ALIGNMENT AND CLASSIFICATION

4.1 NMAA MEMBER SCHOOL DISTRICT ALIGNMENT - 2010-11 / 2013-14

4.1.1 General

Alignment and Classification is ultimately under the direction and purview of the Board of Directors. The Executive Director and Associate Directors are responsible for making recommendations on matters of alignment and classification to the Board of Directors.

4.1.2 Criteria for Alignment/Classification 2010-11, 2011-2012, 2012-2013, 2013-14

A comprehensive review of the entire state is applied to determine alignment and classification by class, district, and particular sport. The 80-day count numbers generated by the Public Education Department are utilized to determine enrollment figures. The criteria used to align and classify schools are natural breaks in enrollment, geographic location of schools, and district & classification balance.

4.1.3 Rules of Alignment and Classification 2010-11/2013-14

** Adopted June 3, 2009 by NMAA Board of Directors*

- A. Schools will be placed in a particular classification and/or district for a four-year block (2010-2011, 2011-2012, 2012-2013, and 2013-2014).
- B. Should schools increase / decrease in enrollment that potentially place them in a different classification, the following process will be used during the four-year block:
- The 2010-2011 enrollment figures in grades 8-11, plus alternative school enrollment numbers (grades 8-11) will be used to potentially adjust a school's alignment for the remaining two years of the four-year block (2012-2013, 2013-2014).
 - Should a school's 2010-2011 80-day enrollment numbers fall in a lower classification that school can appeal to the NMAA Executive Director and the Board of Directors to be adjusted for the remaining two years of the block (2012-2013, 2013-2014).
 - Should a school's 2010-2011 80-day enrollment numbers increase thus potentially placing them in a higher classification the NMAA Executive Director and the Board of Directors could potentially notify the school and place them in a higher classification.

** Adopted July 27, 2010 by NMAA Board of Directors*

- NMAA member schools who wish to petition for an adjustment in classification for the 2012-2013, 2013-2014 school years will be required to notify the NMAA in writing prior May 13, 2011. Petitioning schools will have an opportunity to address the NMAA Board of Directors at the June 9, 2011 meeting; the Board of Directors will approve or deny requests for adjustments at this time.

- The Board of Directors will consider moving schools up or down in classification at the June 9, 2011 meeting depending upon the school's Fall 2010 80-day enrollment figures.
 - Note: The Board of Directors after evaluating the merits of the case will ultimately make the decision as to a school's classification for the remainder of the four-year block.
- C. In team sports, schools will not be allowed to enter a classification and/or district until the third year of the block. New schools or teams are encouraged to participate, yet they are not eligible for district or post-season play until the third year of the four-year block or the beginning of the next block. The school must notify the NMAA, in writing, one year prior to the third year of the block to be considered for district and post-season competition.
- Exception- new schools who have appropriate plans with the NMAA for the future will be allowed to enter during the middle of the four-year block.
- D. In individual sports, such as cross-country, golf, tennis, swimming & diving, wrestling and track & field, schools can enter a district anytime during the four-year block with proper written communication to the NMAA.
- E. Independent status may be achieved by member schools in all team sports. Member schools who desire independent status must inform the NMAA of this intention one-year prior to their original competition date.
- F. Schools may choose to play up in classification, but not down. They must inform the director in writing one-year prior to the beginning of the four-year block to be granted this opportunity. Once the school makes this choice, they must play up the entire four-year block.
- Exception- In the sport of football only, schools can play at their actual classification, although they play up in all other sports.
 - Exception- Due to the geographic makeup of New Mexico and the lack of schools participating in certain sports (i.e. tennis), schools may be allowed to play up in classification to relieve travel issues, loss of school time, and to avoid one or two team districts. This can be accomplished by the school petitioning to the director for a recommendation to the Board of Directors.
- G. Schools that fail to complete seasons and/or fulfill contracts in any sports may be placed on probationary status in that sport and must petition the director and the Board of Directors to be eligible for post-season play the succeeding year. Schools must fulfill financial obligations as set by the director prior to eligibility being restored.

4.1.4 Extraordinary Loss of Enrollment

** Adopted December 3, 2009 by NMAA Board of Directors*

- A. Exception to the Rules of Alignment and Classification for the 2010-2014 Four-Year Block: Based on an emergency situation caused by an extraordinary loss of enrollment, a school could potentially be moved down in classification.
- B. Extraordinary Loss of Enrollment (defined): The school losing enrollment would have to lose enrollment (based on the 2010-2011 40-day count) to the point that they would now fall into the lower classification's numbers. They would also have to

have a minimum of 25% of the lower classification's schools be larger than them in enrollment numbers. Therefore, they would not be the largest school in the lower classification and at least 25% of the classification would be larger than them.

- In Class 5A a school losing an extraordinary amount of enrollment would have to drop to 1400 students, whereas 7 of the 27 schools in Class 4A would be larger than them.
- In Class 4A a school losing an extraordinary amount of enrollment would have to drop to 700 students, whereas 6 of the 23 schools in Class 3A would be larger than them.
- In Class 3A a school losing an extraordinary amount of enrollment would have to drop to 315 students, whereas 7 of the 30 schools in Class 2A would be larger than them.
- In Class 2A a school losing an extraordinary amount of enrollment would have to drop to 134 students, whereas 9 of the 34 schools in Class 1A would be larger than them.
- In Class 1A a school losing an extraordinary amount of enrollment would have to drop to 59 students, whereas 4 of the 18 schools in Class B would be larger than them.
- **Note:** There is already a provision for movement of schools after two years of the four-year block based on gaining or losing enrollment (see 4.1.3).

4.1.5 Sport Specific Classifications 2010-11/2013-14

Baseball	5 classes	A, AA, AAA, AAAA, AAAAA
Basketball	6 classes	B, A-AAAAA
Cross Country	4 classes	A/AA, AAA, AAAA & AAAAA
Football	7 classes	6-Man, 8-Man, A-AAAAA
Golf	3 classes	A -AAA, AAAA & AAAAA
Soccer	3 classes	A-AAA, AAAA & AAAAA
Softball	4 classes	A/AA, AAA, AAAA & AAAAA
Spirit-Dance/Drill	4 classes	A/AA, AAA, AAAA & AAAAA
Spirit- Cheer	6 classes	A,AA,AAA,AAAA, AAAAA & Co-Ed
Swimming & Diving	1 class	All classes combined into one
Tennis	4 classes	A -AAA, AAAA, AAAAA
Track	5 classes	A-AAAAA
Volleyball	6 classes	B, A-AAAAA
Wrestling	3 classes	A-AAA, AAAA & AAAAA

4.1.6 District Alignments – 2010-11 thru 2013-14

BASEBALL: 5 CLASSES

5A **23 SCHOOLS**
4A **25 SCHOOLS**
3A **20 SCHOOLS**
2A **24 SCHOOLS**
1A **17 SCHOOLS**

TOTAL: 109 SCHOOLS

AAAAA BASEBALL – 23 SCHOOLS – 5 DISTRICTS (1651-Above)

District 1	District 2	District 3	District 4	District 5
Cibola	Eldorado	Alamogordo	Carlsbad	ABQ. High
Cleveland	La Cueva	Gadsden	Clovis	Atrisco Heritage
Rio Rancho	Manzano	Las Cruces	Hobbs	Highland
Santa Fe	Sandia	Mayfield		Rio Grande
Volcano Vista		Oñate		Valley
				West Mesa

AAAA BASEBALL – 25 SCHOOLS – 6 DISTRICTS (901-1650)

District 1	District 2	District 3	District 4	District 5	District 6
Aztec	Bernalillo	Centennial	Artesia	ABQ. Academy	Belen
Farmington	Capital	Chaparral	Goddard	Del Norte	Gallup
Kirtland Central	Española	Deming	Roswell	Moriarty	Grants
Piedra Vista	Los Alamos	Santa Teresa		St. Pius	Los Lunas
					Miyamura
					Valencia

AAA BASEBALL – 20 SCHOOLS – 5 DISTRICTS (401-900)

District 1	District 2	District 3	District 4	District 5
Bloomfield	Raton	Hot Springs	Lovington	Hope Christian
Shiprock	Robertson	Silver	Portales	Pojoaque
Thoreau	Taos	Socorro	NMMI	Sandia Prep
Wingate	West Las Vegas		Ruidoso	Santa Fe Indian
				St. Michael's

AA BASEBALL – 25 SCHOOLS – 6 DISTRICTS (151-400)

District 1	District 2	District 3	District 4
Cuba	East Mountain	Clayton	Capitan
Navajo Prep	Estancia	Santa Rosa	Dexter
Mesa Vista	Laguna-Acoma	Texico	Eunice
Tohatchi		Tucumcari	Loving
District 5	District 6		
Cobre	Monte del Sol		
Hatch Valley	Mora		
Lordsburg	Pecos		
Mesilla Valley	Penasco		
Tularosa	Santa Fe Prep		

A BASEBALL – 17 SCHOOLS – 4 DISTRICTS (0-150)

District 1	District 2	District 3	District 4
Gallup Catholic	Cimarron	Floyd	Dora
Jemez Valley	McCurdy	Grady	Elida
Magdalena	Questa	Logan	Gateway Christian
Shiprock NW		Melrose	Lake Arthur
		San Jon	Valley Christian

BASKETBALL: 6 CLASSES

5A **23 SCHOOLS**
4A **27 SCHOOLS**
3A **22 SCHOOLS**
2A **31 SCHOOLS**
1A **33 SCHOOLS**
B **20 SCHOOLS**

TOTAL: 154 SCHOOLS

AAAAA BASKETBALL – 23 SCHOOLS – 5 DISTRICTS (1651-Above)

District 1	District 2	District 3	District 4	District 5
Cibola	Eldorado	Alamogordo	Carlsbad	ABQ. High
Cleveland	La Cueva	Gadsden	Clovis	Atrisco Heritage
Rio Rancho	Manzano	Las Cruces	Hobbs	Highland
Santa Fe	Sandia	Mayfield		Rio Grande
Volcano Vista		Oñate		Valley
				West Mesa

AAAA BASKETBALL – 25 SCHOOLS – 6 DISTRICTS (901-1650)

District 1	District 2	District 3	District 4	District 5	District 6
Aztec	Bernalillo	Centennial	Artesia	ABQ. Academy	Belen
Farmington	Capital	Chaparral	Goddard	Del Norte	Gallup
Kirtland Central	Española	Deming	Roswell	Moriarty	Grants
Piedra Vista	Los Alamos	Santa Teresa		St. Pius	Los Lunas
					Miyamura
					Valencia

AAA BASKETBALL – 20 SCHOOLS – 5 DISTRICTS (401-900)

District 1	District 2	District 3	District 4	District 5
Bloomfield	Raton	Hot Springs	Lovington	Hope Christian
Shiprock	Robertson	Silver	Portales	Pojoaque
Thoreau	Taos	Socorro	NMMI	St. Michael's
Wingate	W. Las Vegas		Ruidoso	Sandia Prep
				Santa Fe Indian

AA BASKETBALL – 32 SCHOOLS – 7 DISTRICTS (151-400)

District 1	District 2	District 3	District 4
Crownpoint	Monte Del Sol	Bosque	Clayton
Navajo Pine	Mora	East Mountain	Santa Rosa
Navajo Prep	Pecos	Estancia	Texico
Rehoboth	Penasco	Laguna Acoma	Tucumcari
Newcomb	Santa Fe Prep		
Tohatchi			
Zuni			
District 5	District 6	District 7	
Capitan	Cobre	Cuba	
Dexter	Hatch Valley	Dulce	
Eunice	Lordsburg	Mesa Vista	
Loving	Mesilla Valley		
	Tularosa		

A BASKETBALL – 31 SCHOOLS – 8 DISTRICTS (71-150)

District 1	District 2	District 3	District 4
Cimarron	Alamo Navajo	Fort Sumner	Coronado
Questa	Desert Academy	Logan	Escalante
Springer	Foothill	Melrose	McCurdy
	Jemez Valley		
	Magdalena		
	Menaul		
	Mountainair		
	To'Hajiilee		
District 5	District 6	District 7	District 8
Animas	Gallup Catholic (Boys)	Cloudcroft	Dora
Cliff	Pine Hill	Hagerman	Floyd
	Ramah	Mescalero	Jal
	Shiprock NW		Tatum
	Tse Yi Gai		

Independent: Tierra Encantada Charter

B BASKETBALL – 24 SCHOOLS – 4 DISTRICTS (0-70)

District 1B	District 2B	District 3B	District 4B
Evangel Christian	Clovis Christian	Corona	Carrizozo
Maxwell (Boys Only)	Des Moines	Gateway Christian	Quemado
NMSD	Elida	Hondo	Reserve
SF Waldorf	Grady	Lake Arthur	
Temple Baptist (Boys)	House	Valley Christian	
Wagon Mound (Boys Only)	Roy/ Mosquero	Vaughn	
Walatowa	San Jon		
Victory Christian (Girls Only)			

Independent: NACA (B&G), Legacy Christian Academy (B), South Valley Academy

CROSS COUNTRY: 4 CLASSES

5A 23 SCHOOLS
4A 25 SCHOOLS
3A 18 SCHOOLS
1A/2A 47 SCHOOLS

TOTAL: 113 SCHOOLS

AAAAA CROSS COUNTRY – 23 SCHOOLS – 5 DISTRICTS (1651-Above)

District 1	District 2	District 3	District 4	District 5
Cibola	Eldorado	Alamogordo	Carlsbad	ABQ. High
Cleveland	La Cueva	Gadsden	Clovis	Atrisco Heritage
Rio Rancho	Manzano	Las Cruces	Hobbs	Highland
Santa Fe	Sandia	Mayfield		Rio Grande
Volcano Vista		Oñate		Valley
				West Mesa

AAAA CROSS COUNTRY –25 SCHOOLS – 6 DISTRICTS (901-1650)

District 1	District 2	District 3	District 4	District 5	District 6
Aztec	Bernalillo	Centennial	Artesia	ABQ. Academy	Belen
Farmington	Capital	Chaparral	Goddard	Del Norte	Gallup
Kirtland Central	Española	Deming	Roswell	Moriarty	Grants
Piedra Vista	Los Alamos	Santa Teresa		St. Pius	Los Lunas
					Miyamura
					Valencia

AAA CROSS COUNTRY – 17 SCHOOLS – 4 DISTRICTS (401-900)

District 1	District 2	District 3	District 4
Bloomfield	Robertson	Lovington	Hope Christian
Shiprock	Taos	NMMI	Pojoaque
Thoreau	W. Las Vegas	Ruidoso	Sandia Prep
Wingate		Silver	Santa Fe Indian
		Socorro	St. Michael's

A/AA CROSS COUNTRY – 49 SCHOOLS – 4 DISTRICTS (0-400)

District 1	District 2	District 3	District 4
Bosque	Acad. For Tech/ Classics	Carrizozo	Alamo Navajo
Cuba	Cimarron	Cloudcroft	Coronado
Dulce	Desert Academy	Cobre	Crownpoint
East Mountain	Des Moines	Gateway Christian	Gallup Catholic
Estancia	Maxwell	Hagerman	Navajo Pine
Evangel Christian	McCurdy	Loving	Navajo Prep
Jemez Valley	Mesa Vista	Magdalena	Newcomb
Laguna Acoma	Mora	Mescalero	Pine Hill
NACA	Pecos	Mesilla Valley	Ramah
School of Dreams	Penasco	Valley Christian	Rehoboth
To'Hajiilee	Santa Fe Prep		Shiprock NW (boys only)
Tse Yi Gai	Santa Rosa		Tohatchi
Walatowa	Tucumcari		Zuni

Independent: Las Cruces Catholic

FOOTBALL: 7 CLASSES

5A **23 SCHOOLS**
4A **24 SCHOOLS**
3A **22 SCHOOLS**
2A **19 SCHOOLS**
1A **12 SCHOOLS**
8-MAN **11 SCHOOLS**
6-MAN **10 SCHOOLS**

TOTAL: 121 SCHOOLS

AAAAA FOOTBALL– 23 SCHOOLS – 5 DISTRICTS (1651-Above)

District 1	District 2	District 3	District 4	District 5
Cibola	Eldorado	Alamogordo	Carlsbad	ABQ. High
Cleveland	La Cueva	Gadsden	Clovis	Atrisco Heritage
Rio Rancho	Manzano	Las Cruces	Hobbs	Highland
Santa Fe	Sandia	Mayfield		Rio Grande
Volcano Vista		Oñate		Valley
				West Mesa

AAAA FOOTBALL – 24 SCHOOLS – 6 DISTRICTS (901-1650)

District 1	District 2	District 3	District 4	District 5	District 6
Aztec	Bernalillo	Centennial	Artesia	Del Norte	Belen
Farmington	Capital	Chaparral	Goddard	Moriarty	Gallup
Kirtland Central	Española	Deming	Roswell	St. Pius	Grants
Piedra Vista	Los Alamos	Santa Teresa			Los Lunas
					Miyamura
					Valencia

AAA FOOTBALL – 20 SCHOOLS – 5 DISTRICTS (401-900)

District 1	District 2	District 3	District 4	District 5
Bloomfield	Raton	Hot Springs	Lovington	Albuquerque Academy
Shiprock	Robertson	Silver	Portales	Hope Christian
Thoreau	Taos	Socorro	NMMI	Pojoaque
Wingate	W. Las Vegas		Ruidoso	St. Michael's
				Santa Fe Indian

Proposal A

AA FOOTBALL – 23 SCHOOLS – 4 DISTRICTS (171-400)

District 1	District 2	District 3	District 4
Cuba	Clayton	Cobre	Dexter
Crownpoint	Santa Rosa	Estancia	Eunice
Dulce	Texico	Hatch Valley	Loving
Navajo Pine	Tucumcari	Laguna Acoma	
Navajo Prep		Lordsburg	
Newcomb		Mesilla Valley	
Ramah		Tularosa	
Tohatchi			
Zuni			

A FOOTBALL – 11 SCHOOLS – 3 DISTRICTS (0-170)

District 1	District 2	District 3	
Escalante	Cloudcroft	Capitan	
McCurdy	Fort Sumner	Magdalena	
Mora	Hagerman	Mescalero	
Questa	Jal		

8-MAN FOOTBALL – 13 SCHOOLS – 3 DISTRICTS (0-125)

District 1	District 2	District 3
Foothill	Animas	Dora
Logan	Carrizozo	Floyd
Menaul	Mountainair	Gateway Christian
Springer/Maxwell	Reserve	Melrose
		Tatum

6-MAN FOOTBALL – 9 SCHOOLS – 2 DISTRICTS (0-75)

District 1	District 2
Clovis Christian	Elida
Grady/ San Jon	Hondo
NMSD	Lake Arthur
Roy/Mosquero/ Wagon Mound	Valley Christian
Vaughn	

Proposal B

AA FOOTBALL – 22 SCHOOLS – 4 DISTRICTS (171-400)

District 1	District 2	District 3	District 4	District 5
Crownpoint	Clayton	Cobre	Dexter	Cuba
Laguna Acoma	Estancia	Hatch Valley	Eunice	Dulce
Ramah	Santa Rosa	Lordsburg	Loving	Navajo Pine
Tohatchi	Texico	Mesilla Valley		Navajo Prep
Zuni	Tucumcari	Tularosa		Newcomb

A FOOTBALL – 14 SCHOOLS – 3 DISTRICTS (0-170)

District 1	District 2	District 3
Escalante	Fort Sumner	Capitan
Foothill	Hagerman	Cloudcroft
McCurdy	Jal	Magdalena
Menaul	Tatum	Mescalero
Mora		
Questa		

6-MAN FOOTBALL – 18 SCHOOLS – 4 DISTRICTS (0-99)

District 1	District 2	District 3	District 4
Logan	Animas	Clovis Christian	Gateway Christian
Grady/ San Jon	Mountainair	Dora	Hondo
NMSD	Reserve	Elida	Lake Arthur
Roy/ Mosquero/ W. Mound		Floyd	Valley Christian
Springer/ Maxwell		Melrose	Vaughn

GOLF: 3 CLASSES

5A 23 SCHOOLS

4A 25 SCHOOLS

A/AAA 39 SCHOOLS

TOTAL: 87 SCHOOLS

AAAAA GOLF – 23 SCHOOLS – 5 DISTRICTS (1651-Above)

District 1	District 2	District 3	District 4	District 5
Cibola	Eldorado	Alamogordo	Carlsbad	ABQ. High
Cleveland	La Cueva	Gadsden	Clovis	Atrisco Heritage
Rio Rancho	Manzano	Las Cruces	Hobbs	Highland
Santa Fe	Sandia	Mayfield		Rio Grande
Volcano Vista		Oñate		Valley
				West Mesa

AAAA GOLF – 25 SCHOOLS – 6 DISTRICTS (901-1650)

District 1	District 2	District 3	District 4	District 5	District 6
Aztec	Bernalillo	Centennial	Artesia	ABQ. Academy	Belen
Farmington	Capital	Chaparral	Goddard	Del Norte	Gallup
Kirtland Central	Española	Deming	Roswell	Moriarty	Grants
Piedra Vista	Los Alamos	Santa Teresa		St. Pius	Los Lunas
					Miyamura
					Valencia

A/AAA GOLF – 39 SCHOOLS – 4 DISTRICTS (0-900)

District 1	District 2	District 3	District 4
Bosque School	Desert Academy	Clovis Christian	Capitan
East Mountain	Moreno Valley	Dexter	Cloudcroft
Evangel Christian	Raton	Elida	Cobre
Gallup Catholic	Robertson	Eunice	Hot Springs
Hope Christian	Taos	Hagerman	Mesilla Valley
Laguna Acoma	Tucumcari	Jal	Ruidoso
Menaul	West Las Vegas	Lovington	Silver
Navajo Prep		NMMI	Socorro
Sandia Prep		Portales	
School of Dreams		Texico (girls only)	
Shiprock		Valley Christian	
St. Michael's			
To'Hajiilee			

SOCCER: 3 CLASSES

5A **23 SCHOOLS**
4A **25 SCHOOLS**
A/AAA **23 SCHOOLS (Boys) 19 SCHOOLS (Girls)**
TOTAL: **71 SCHOOLS**

AAAAA SOCCER (BOYS AND GIRLS) – 23 SCHOOLS – 5 DISTRICTS (1651-Above)

District 1	District 2	District 3	District 4	District 5
Cibola	Eldorado	Alamogordo	Carlsbad	ABQ. High
Cleveland	La Cueva	Gadsden	Clovis	Atrisco Heritage
Rio Rancho	Sandia	Las Cruces	Hobbs	Highland
Santa Fe	Manzano	Mayfield		Rio Grande
Volcano Vista		Oñate		Valley
				West Mesa

AAAA SOCCER (BOYS AND GIRLS) – 25 SCHOOLS – 6 DISTRICTS (901-1650)

District 1	District 2	District 3	District 4	District 5	District 6
Aztec	Bernalillo	Centennial	Artesia	ABQ. Academy	Belen
Farmington	Capital	Chaparral	Goddard	Del Norte	Gallup
Kirtland Central (girls)	Española	Deming	Roswell	Moriarty	Grants
Piedra Vista	Los Alamos	Santa Teresa		St. Pius	Los Lunas
					Miyamura
					Valencia

A/AAA SOCCER (BOYS) – 24 SCHOOLS – 4 DISTRICTS (0-900)

District 1	District 2	District 3	District 4
Bloomfield	Desert Acad.	Hatch Valley	Bosque School
Moreno Valley	East Mountain	NMMI	Gallup Catholic (co-ed)
Peñasco	Monte del Sol	Ruidoso	Hope Christian
Pojoaque	Portales	Silver	Rehoboth
Questa	Santa Fe Prep	Socorro	Sandia Prep
Robertson	SF Waldorf		
Taos	St. Michael's		

Independent: Tierra Encantada Charter, South Valley Academy

A/AAA SOCCER (GIRLS) – 20 SCHOOLS – 4 DISTRICTS (0-900)

District 1	District 2	District 3	District 4
Bloomfield	Desert Acad.	Hatch Valley	Bosque School
Moreno Valley	East Mountain	Ruidoso	Hope Christian
Pojoaque	Monte del Sol	Silver	Rehoboth
Robertson	Portales	Socorro	Sandia Prep
Taos	Santa Fe Prep		
Santa Fe Indian	St. Michael's		

SOFTBALL: 4 CLASSES

5A **23 SCHOOLS**
4A **25 SCHOOLS**
3A **21 SCHOOLS**
A/AA **24 SCHOOLS**
TOTAL: **93 SCHOOLS**

SOFTBALL AAAAA – 23 SCHOOLS – 5 DISTRICTS (1651-Above)

District 1	District 2	District 3	District 4	District 5
Cibola	Eldorado	Alamogordo	Carlsbad	ABQ. High
Cleveland	La Cueva	Gadsden	Clovis	Atrisco Heritage
Rio Rancho	Sandia	Las Cruces	Hobbs	Highland
Santa Fe	Manzano	Mayfield		Rio Grande
Volcano Vista		Oñate		Valley
				West Mesa

AAAA SOFTBALL – 25 SCHOOLS – 6 DISTRICTS (901-1650)

District 1	District 2	District 3	District 4	District 5	District 6
Aztec	Bernalillo	Centennial	Artesia	ABQ. Academy	Belen
Farmington	Capital	Chaparral	Goddard	Del Norte	Gallup
Kirtland Central	Española	Deming	Roswell	Moriarty	Grants
Piedra Vista	Los Alamos	Santa Teresa		St. Pius	Los Lunas
					Miyamura
					Valencia

AAA SOFTBALL – 19 SCHOOLS – 5 DISTRICTS (401-900)

District 1	District 2	District 3	District 4	District 5
Bloomfield	Raton	Hot Springs	Lovington	Hope Christian
Shiprock	Robertson	Silver	Portales	Pojoaque
Thoreau	Taos	Socorro	Ruidoso	St. Michael's
Wingate	West Las Vegas			Sandia Prep
				Santa Fe Indian

A/AA SOFTBALL – 27 SCHOOLS – 5 DISTRICTS (0-400)

District 1	District 2	District 3	District 4	District 5
Gallup Catholic	Jemez Valley	Dexter	Capitan	East Mountain
Navajo Prep	McCurdy	Eunice	Cobre	Estancia
Newcomb	Mora	Jal	Hatch Valley	Laguna-Acoma
Rehoboth	Pecos	Lake Arthur	Mescalero	Temple Baptist
Shiprock NW	Cuba	Loving	Mesilla Valley	Tucumcari
Tohatchi				
Zuni				

Independent: Native American Charter Academy, Coronado

COMPETITIVE SPIRIT: 5 CLASSES

*NOTE: This alignment has been printed solely for the purpose of officials selection.
There will be no district competitions or qualifying standards other than those outlined in
the Spirit sports specific bylaws (NMAA 7.19)*

5A 23 SCHOOLS
4A 25 SCHOOLS
3A 22 SCHOOLS
2A 40 SCHOOLS
1A 48 SCHOOLS

TOTAL: 158 SCHOOLS

AAAAA SPIRIT – 23 SCHOOLS – 5 DISTRICTS (1651-Above)

District 1	District 2	District 3	District 4	District 5
Cibola	Eldorado	Alamogordo	Carlsbad	ABQ. High
Cleveland	La Cueva	Gadsden	Clovis	Atrisco Heritage
Rio Rancho	Manzano	Las Cruces	Hobbs	Highland
Santa Fe	Sandia	Mayfield		Rio Grande
Volcano Vista		Oñate		Valley
				West Mesa

AAAA SPIRIT – 25 SCHOOLS – 6 DISTRICTS (901-1650)

District 1	District 2	District 3	District 4	District 5	District 6
Aztec	Bernalillo	Centennial	Artesia	ABQ. Academy	Belen
Farmington	Capital	Chaparral	Goddard	Del Norte	Gallup
Kirtland Central	Española	Deming	Roswell	Moriarty	Grants
Piedra Vista	Los Alamos	Santa Teresa		St. Pius	Los Lunas
					Miyamura
					Valencia

AAA SPIRIT – 19 SCHOOLS – 5 DISTRICTS (401-900)

District 1	District 2	District 3	District 4	District 5
Bloomfield	Raton	Hot Springs	Lovington	Hope Christian
Shiprock	Robertson	Silver	Portales	Pojoaque
Thoreau	Taos	Socorro	Ruidoso	St. Michael's
Wingate	West Las Vegas			Sandia Prep
				Santa Fe Indian

AA SPIRIT – 42 SCHOOLS – 8 DISTRICTS (126-400)

District 1	District 2	District 3	District 4
Crownpoint	Coronado	Mesa Vista	Acad. for Tech. and Classics
Navajo Pine	Dulce	Penasco	Desert Academy
Newcomb	Navajo Prep	Questa	Monte del Sol
Ramah			Mora
Rehoboth			Pecos
Shiprock Northwest			Santa Fe Prep
Tohatchi			South Valley Academy
Zuni			
District 5	District 6	District 7	District 8
Capitan	Clayton	Dexter	Bosque School
Cloudcroft	Santa Rosa	Eunice	Cuba
Cobre	Texico	Hagerman	East Mountain
Hatch Valley	Tucumcari	Loving	Estancia
Lordsburg			Laguna Acoma
Mesilla Valley			Magdalena
Tularosa			

A SPIRIT – 50 SCHOOLS – 8 DISTRICTS (0-125)

District 1	District 2	District 3	District 4
Cimarron	Escalante	Dora	Clovis Christian
Des Moines	Evangel Christian	Elida	Grady
Maxwell	Jemez Valley	Floyd	House
Moreno Valley	McCurdy	Fort Sumner	Logan
Mosquero	NMSD	Melrose	San Jon
Roy	Santa Fe Waldorf		
Springer	Victory Christian		
Wagon Mound	Walatowa		
District 5	District 6	District 7	District 8
Animas	Alamo Navajo	Carrizozo	Gateway Christian
Cliff	Foothill	Corona	Jal
Las Cruces Catholic	Gallup Catholic	Hondo	King's Gate Acad.
Quemado	Menaul	Mountainair	Lake Arthur
Reserve	Pine Hill	Vaughn	Mescalero
	Temple Baptist		Tatum
	To'Hajiilee		Valley Christian

SWIMMING AND DIVING: 1 CLASS

TOTAL: 46 SCHOOLS

SWIMMING AND DIVING – ALL CLASSES – 47 SCHOOLS – 4 DISTRICTS

District 1	District 2	District 3	District 4
Acad. for Tech. & the Classics	ABQ. Academy	Alamogordo	ABQ. High
Capital	Bosque School	Artesia	Atrisco Heritage
Desert Academy	Cleveland	Carlsbad	Cibola
Farmington	Hope Christian	Centennial	Del Norte
Gallup	Los Lunas	Clovis	Eldorado
Gallup Catholic	Rio Rancho	Hobbs	Highland
Los Alamos	Sandia Prep	Las Cruces	La Cueva
Miyamura	Socorro	Mesilla Valley	Manzano
Monte del Sol	St. Pius	NMMI	Rio Grande
Piedra Vista	Valencia		Sandia
Santa Fe			Valley
Santa Fe Prep			Volcano Vista
Santa Fe Waldorf			West Mesa
St. Michael's			
Taos			

TENNIS: 3 CLASSES

5A **23 SCHOOLS**
4A **23 SCHOOLS**
A/AAA **17 SCHOOLS**
SMALL TEAM **4 SCHOOLS**

TOTAL: 66 SCHOOLS

AAAAA TENNIS – 23 SCHOOLS – 5 DISTRICTS (1651-Above)

District 1	District 2	District 3	District 4	District 5
Cibola	Eldorado	Alamogordo	Carlsbad	ABQ. High
Cleveland	La Cueva	Gadsden	Clovis	Atrisco Heritage
Rio Rancho	Sandia	Las Cruces	Hobbs	Highland
Santa Fe	Manzano	Mayfield		Rio Grande
Volcano Vista		Oñate		Valley
				West Mesa

AAAA TENNIS – 23 SCHOOLS – 5 DISTRICTS (901-1650)

District 1	District 2	District 3	District 4	District 5
Belen	Bernalillo (girls only)	Centennial	Artesia	ABQ. Academy
Farmington	Capital	Cobre **	Goddard	Del Norte
Gallup	Española	Deming	Roswell	Moriarty
Grants	Los Alamos	Mesilla Valley**		St. Pius
Miyamura		Santa Teresa		
Piedra Vista		Silver **		

** Class 4A- Due To Geographic Location

A/AAA TENNIS – 17 SCHOOLS – 3 DISTRICTS (0-900)

District 1	District 2	District 3
Bosque School	Raton	Lovington
Hope Christian	Robertson	NMMI (boys only)
Desert Academy (Indiv. Only)	Taos	Portales
Evangel Christian (Indiv. Only)	Santa Fe Waldorf (Indiv. Only)	Ruidoso
Sandia Prep	West Las Vegas (girls only)	
Santa Fe Prep		
St. Michael's		
Rehoboth (Indiv. Only)		

BOYS & GIRLS- SMALL TEAM TENNIS- 4 SCHOOLS

Desert Academy
Evangel Christian
Rehoboth
Santa Fe Waldorf

TRACK AND FIELD: 5 CLASSES

5A **23 SCHOOLS**
4A **25 SCHOOLS**
3A **22 SCHOOLS**
2A **41 SCHOOLS**
1A **42 SCHOOLS**

TOTAL: 150 SCHOOLS

AAAAA TRACK AND FIELD – 23 SCHOOLS – 5 DISTRICTS (1651-Above)

District 1	District 2	District 3	District 4	District 5
Cibola	Eldorado	Alamogordo	Carlsbad	ABQ. High
Cleveland	La Cueva	Gadsden	Clovis	Atrisco Heritage
Rio Rancho	Manzano	Las Cruces	Hobbs	Highland
Santa Fe	Sandia	Mayfield		Rio Grande
Volcano Vista		Oñate		Valley
				West Mesa

AAAA TRACK AND FIELD – 25 SCHOOLS – 6 DISTRICTS (901-1650)

District 1	District 2	District 3	District 4	District 5	District 6
Aztec	Bernalillo	Centennial	Artesia	ABQ. Academy	Belen
Farmington	Capital	Chaparral	Goddard	Del Norte	Gallup
Kirtland Central	Española	Deming	Roswell	Moriarty	Grants
Piedra Vista	Los Alamos	Santa Teresa		St. Pius	Los Lunas
					Miyamura
					Valencia

AAA TRACK AND FIELD – 20 SCHOOLS – 5 DISTRICTS (401-900)

District 1	District 2	District 3	District 4	District 5
Bloomfield	Raton	Hot Springs	Lovington	Hope Christian
Shiprock	Robertson	Silver	Portales	Pojoaque
Thoreau	Taos	Socorro	NMMI	Sandia Prep
Wingate	West Las Vegas		Ruidoso	Santa Fe Indian
				St. Michael's

AA TRACK AND FIELD – 41 SCHOOLS – 8 DISTRICTS (126-400)

District 1	District 2	District 3	District 4
Crownpoint	Dulce	Mesa Vista	Desert Academy
Navajo Pine	Navajo Prep	Penasco	Monte del Sol
Newcomb		Questa	Mora
Ramah			Pecos
Rehoboth			Santa Fe Prep
Shiprock NW			Acad. For Tech.& Classics
Tohatchi			
Zuni			
District 5	District 6	District 7	District 8
Capitan	Clayton	Dexter	Bosque School
Cloudcroft	Santa Rosa	Eunice	Cuba
Cobre	Texico	Hagerman	East Mountain
Hatch Valley	Tucumcari	Loving	Estancia
Lordsburg			Laguna Acoma
Tularosa			Magdalena
			NACA
			School of Dreams

A TRACK AND FIELD – 42 SCHOOLS – 8 DISTRICTS (0-125)

District 1	District 2	District 3	District 4
Cimarron	Coronado	Dora	Clovis Christian
Des Moines	Escalante	Elida	Grady
Maxwell	Jemez Valley	Floyd	House
Mosquero	McCurdy	Fort Sumner	Logan
Roy	NMSD	Melrose	San Jon
Springer	Santa Fe Waldorf		
Wagon Mound	Victory Christian		
District 5	District 6	District 7	District 8
Animas	Alamo Navajo	Carrizozo	Gateway Christian
Cliff	Gallup Catholic	Corona	Jal
	Menaul	Hondo	Lake Arthur
	To'Hajiilee	Mountainair	Mescalero
	Tse Yi Gai	Vaughn	Tatum
			Valley Christian

VOLLEYBALL: 6 CLASSES

5A	23 SCHOOLS
4A	25 SCHOOLS
3A	22 SCHOOLS
2A	31 SCHOOLS
1A	31 SCHOOLS
B	18 SCHOOLS

TOTAL: 150 SCHOOLS

AAAAA VOLLEYBALL – 23 SCHOOLS – 5 DISTRICTS (1651-Above)

District 1	District 2	District 3	District 4	District 5
Cibola	Eldorado	Alamogordo	Carlsbad	ABQ. High
Cleveland	La Cueva	Gadsden	Clovis	Atrisco Heritage
Rio Rancho	Manzano	Las Cruces	Hobbs	Highland
Santa Fe	Sandia	Mayfield		Rio Grande
Volcano Vista		Oñate		Valley
				West Mesa

AAAA VOLLEYBALL – 25 SCHOOLS – 6 DISTRICTS (901-1650)

District 1	District 2	District 3	District 4	District 5	District 6
Aztec	Bernalillo	Centennial	Artesia	ABQ. Academy	Belen
Farmington	Capital	Chaparral	Goddard	Del Norte	Gallup
Kirtland Central	Española	Deming	Roswell	Moriarty	Grants
Piedra Vista	Los Alamos	Santa Teresa		St. Pius	Los Lunas
					Miyamura
					Valencia

AAA VOLLEYBALL – 20 SCHOOLS – 5 DISTRICTS (401-900)

District 1	District 2	District 3	District 4	District 5
Bloomfield	Raton	Hot Springs	Lovington	Hope Christian
Shiprock	Robertson	Silver	Portales	Pojoaque
Thoreau	Taos	Socorro	NMMI	Sandia Prep
Wingate	West Las Vegas		Ruidoso	Santa Fe Indian
				St. Michael's

AA VOLLEYBALL – 32 SCHOOLS – 7 DISTRICTS (151-400)

District 1	District 2	District 3	District 4
Crownpoint	Monte Del Sol	Bosque	Clayton
Navajo Pine	Mora	East Mountain	Santa Rosa
Navajo Prep	Pecos	Estancia	Texico
Rehoboth	Penasco	Laguna Acoma	Tucumcari
Newcomb	Santa Fe Prep		
Tohatchi			
Zuni			
District 5	District 6	District 7	
Capitan	Cobre	Cuba	
Dexter	Hatch Valley	Dulce	
Eunice	Lordsburg	Mesa Vista	
Loving	Mesilla Valley		
	Tularosa		

A VOLLEYBALL – 30 SCHOOLS – 8 DISTRICTS (71-150)

District 1	District 2	District 3	District 4
Cimarron	Alamo Navajo	Fort Sumner	Coronado
Questa	Desert Academy	Logan	Escalante
Springer	Jemez Valley	Melrose	McCurdy
	Magdalena		
	Menaul		
	Mountainair		
	To'Hajiilee		
District 5 Bi-District	District 6	District 7	District 8
Animas- A	Gallup Catholic	Cloudcroft	Dora
Carrizozo- B	Pine Hill	Hagerman	Floyd
Quemado- B	Ramah	Mescalero	Jal
Reserve- B	Shiprock NW		Tatum
	Tse Yi Gai		

B VOLLEYBALL – 22 SCHOOLS – 4 DISTRICTS (0-70)

District 1B	District 2B	District 3B	District 4B Bi-District
Evangel Christian	Clovis Christian	Corona	Animas- A
NMSD	Des Moines	Gateway Christian	Carrizozo- B
SF Waldorf	Elida	Hondo	Quemado- B
Temple Baptist	Grady	Lake Arthur	Reserve- B
Victory Christian	House	Valley Christian	
Walatowa	Roy/ Mosquero	Vaughn	
	San Jon		

Independent: Native American Charter Academy, South Valley Academy

WRESTLING: 3 CLASSES

5A 21 SCHOOLS

AAAA 25 SCHOOLS

A/AAAA 13 SCHOOLS

TOTAL: 58 SCHOOLS

AAAAA WRESTLING – 21 SCHOOLS – 4 DISTRICTS (1651-Above)

District 1	District 2	District 3/4	District 5
Cibola	Eldorado	Carlsbad	ABQ. High
Cleveland	La Cueva	Gadsden	Atrisco Heritage
Rio Rancho	Manzano	Hobbs	Highland
Santa Fe	Sandia	Las Cruces	Rio Grande
Volcano Vista		Mayfield	Valley
		Oñate	West Mesa

AAAA WRESTLING – 24 SCHOOLS – 5 DISTRICTS (901-1650)

District 1	District 2	District 3/4	District 5	District 6
Aztec	Bernalillo	Centennial	ABQ. Academy	Belen
Farmington	Capital	Chaparral	Del Norte	Gallup
Kirtland Central	Espanola	Deming	Moriarty	Grants
Piedra Vista	Los Alamos	Goddard	St. Pius	Los Lunas
		Roswell		Miyamura
		Santa Teresa		Valencia

A-AAA WRESTLING – 14 SCHOOLS – 3 DISTRICTS (0-900)

District 1/5	District 2	District 3/4
Bloomfield	Pecos	Cobre
Foothill	Robertson	Ruidoso
Newcomb	Taos	Silver
Shiprock	Tucumcari	
St. Michael's	W. Las Vegas	
Wingate		



New Mexico Activities Association

Commission Meeting – September 7, 2011



COMBINE 6-MAN AND 8-MAN FOOTBALL

☐ Action Item
☒ Discussion Item

☐ Referenda Item
☐ Non-Referenda Item

Presenter:

Randy Adrian, NMAA Assistant Director

Discussion/ Informational:

Combine 6-man and 8-man football into one 6-man classification. The new proposal would expand the numbers to 19 schools.

Rationale:

This year we lost two more six man schools (House and Valley Christian). We are down to nine 6-man football teams in the state. The current schools playing either 6-man or 8-man football will have the numbers to continue a 6-man program. If we eliminate 6-man football and keep 8-man, there will be other schools that will have to drop their football program. Not all can play 8-man, but all have the numbers to continue with 6-man.

Our state is too large geographically to accommodate two classifications in small school football (6-man with nine schools and 8-man with 11 schools). Combining into one classification would aid schools in scheduling non-district games and greatly reduce travel in those non-district games.

Budget Impact:

More schools within a single classification make it easier to schedule opponents that are within close proximity to your school; therefore reducing travel cost and time away from school.

NMAA Staff Recommendation:

The staff will support this proposal when presented to the Board of Directors on September 21 as an action item. The NMAA Board of Directors has purview over alignment and classification.

Attachments:

Copy of the survey that was sent to current 6-man and 8-man schools, results and comments and NMAA football classification- proposal A & B.

NMAA Football Superintendents Survey 6-man and 8-man schools

August 2011

Please fill out and FAX back immediately!

As per the request of the NMAA Board of Directors the following is a survey for all 6-man and 8-man football school superintendents throughout New Mexico. The purpose of the survey is to give the NMAA Board of Directors input as to your opinion concerning the elimination of 8-man football in New Mexico.

School Name:	_____	Classification:	_____
Superintendent's Name:	_____	Superintendent's Signature:	_____

Deadline: Friday, September 2, 2011
Fax: 505-923-3114

During the September 21, 2011 NMAA Board of Director's meeting a decision will be made as to the status of 8-man football in the state of New Mexico beginning with the 2012-2013 school year. A proposal will be presented, as per the board's request, to eliminate 8-man football beginning with the 2012-2013 school year. Schools with enrollment numbers 0-99 will have the option of playing 6-man football or Class A football. Schools with enrollment numbers of 100-170 will be required to play Class A football.

With the new proposal, the number of 6-man football schools would expand to 19 schools (up from 10) and class A would expand to 14 schools (up from 12). In 6-man, football, districts would expand from two to four. Creating a schedule would be easier and travel distance for non-district games would be greatly reduced creating a financial savings to all schools. Play-off teams would be increased to 12 teams equaling the number of 6-man + 8-man schools that had previously qualified for the play-offs. Class A football play-offs would expand to eight (up from six).

The belief is that our state is geographically too large to logistically accommodate three classifications of football in our smaller schools (0-170). Currently there are only three states that still play 6-man and 8-man football, with New Mexico being one of them. As for our neighboring states, Colorado plays both 6 and 8 man football, Texas plays only 6 man football and Arizona plays only 8 man football.

Eliminating 6-man football and keeping 8-man football would require some schools to drop their football program completely. No programs would be eliminated by dropping 8-man football.

Please circle Yes or NO

1. I support the Board of Director's in their decision to eliminate 8-man football beginning with the 2012-2013 school year.

YES

NO

Comments: _____

Please fax this form to Randy Adrian, NMAA Assistant Director
505-923-3114

Deadline is Friday, September 2, 2011 at 4:00 p.m.

Refer any questions to Randy Adrian at 505-923-3275 or
505-967-7942, or email at randy@nmact.org.

Proposed 6 man districts (19 Schools)

District 1

Grady/San Jon
Logan
NMSD
Roy/Mosquero
Springer/Maxwell

District 2

Animas
Carrizozo
Mountainair
Reserve

District 3

Clovis Christian
Dora
Elida
Floyd
Melrose

District 4

Gateway Christian
Hondo
Lake Arthur
Valley Christian
Vaughn

Proposed Class A districts (14 Schools)

District 1

Escalante
Foothill
McCurdy
Menaul
Mora
Questa

District 2

Ft. Sumner
Hagerman
Jal
Tatum

District 3

Capitan
Cloudcroft
Magdalena
Mescalero

Proposal A

AA FOOTBALL – 23 SCHOOLS – 4 DISTRICTS (171-400)

District 1	District 2	District 3	District 4
Cuba	Clayton	Cobre	Dexter
Crownpoint	Santa Rosa	Estancia	Eunice
Dulce	Texico	Hatch Valley	Loving
Navajo Pine	Tucumcari	Laguna Acoma	
Navajo Prep		Lordsburg	
Newcomb		Mesilla Valley	
Ramah		Tularosa	
Tohatchi			
Zuni			

A FOOTBALL – 11 SCHOOLS – 3 DISTRICTS (0-170)

District 1	District 2	District 3	
Escalante	Cloudcroft	Capitan	
McCurdy	Fort Sumner	Magdalena	
Mora	Hagerman	Mescalero	
Questa	Jal		

8-MAN FOOTBALL – 13 SCHOOLS – 3 DISTRICTS (0-125)

District 1	District 2	District 3
Foothill	Animas	Dora
Logan	Carrizozo	Floyd
Menaul	Mountainair	Gateway Christian
Springer/Maxwell	Reserve	Melrose
		Tatum

6-MAN FOOTBALL – 9 SCHOOLS – 2 DISTRICTS (0-75)

District 1	District 2
Clovis Christian	Elida
Grady/ San Jon	Hondo
NMSD	Lake Arthur
Roy/Mosquero/ Wagon Mound	Valley Christian
Vaughn	

Proposal B

AA FOOTBALL – 22 SCHOOLS – 4 DISTRICTS (171-400)

District 1	District 2	District 3	District 4	District 5
Crownpoint	Clayton	Cobre	Dexter	Cuba
Laguna Acoma	Estancia	Hatch Valley	Eunice	Dulce
Ramah	Santa Rosa	Lordsburg	Loving	Navajo Pine
Tohatchi	Texico	Mesilla Valley		Navajo Prep
Zuni	Tucumcari	Tularosa		Newcomb

A FOOTBALL – 14 SCHOOLS – 3 DISTRICTS (0-170)

District 1	District 2	District 3
Escalante	Fort Sumner	Capitan
Foothill	Hagerman	Cloudcroft
McCurdy	Jal	Magdalena
Menaul	Tatum	Mescalero
Mora		
Questa		

6-MAN FOOTBALL – 18 SCHOOLS – 4 DISTRICTS (0-99)

District 1	District 2	District 3	District 4
Logan	Animas	Clovis Christian	Gateway Christian
Grady/ San Jon	Mountainair	Dora	Hondo
NMSD	Reserve	Elida	Lake Arthur
Roy/ Mosquero/ W. Mound		Floyd	Valley Christian
Springer/ Maxwell		Melrose	Vaughn

[Print](#) [Close](#)

Court: No First Amendment Right to Stream Live Games

Published August 24, 2011 | Associated Press

The association that oversees Wisconsin high school sports can limit who streams its games live on the Internet even though most of its member schools are funded by taxpayers, a federal appeals court ruled Wednesday. The decision could have First Amendment implications for media outlets nationwide.

The Chicago appeals court said the Wisconsin Interscholastic Athletic Association has the right to enter into exclusive contracts for live streaming of its sporting events, and that the First Amendment doesn't entitle other media outlets to claim the same broadcasting rights without paying for them.

The case began in 2008, when the sports association sued The Post-Crescent, an Appleton newspaper, for streaming live coverage of its high school football playoff games. Fans in many states rely on community newspapers for news about high school teams, and the newspapers say they need easy, unencumbered access to sporting events to provide that coverage. But the Wisconsin association said it couldn't survive without being able to raise money by signing exclusive contracts with a single video-production company for streaming its tournaments.

ADVERTISEMENT

After a U.S. District judge sided with the association last year, an appeal was filed by the newspaper's owner, Gannett Co., and the Wisconsin Newspaper Association.

The appeals court ruled that an exclusive contract allowing one entity to broadcast an event doesn't amount to a gag order on other media outlets. It noted that the sports association still allowed other reporters to cover the games, interview players and coaches, and air up to two minutes of live video coverage of any game. Media outlets were only restricted from broadcasting entire games live.

"WIAA has the right to package and distribute its performance," the justices wrote. "Nothing in the First Amendment confers on the media an affirmative right to broadcast entire performances."

Bob Dreps, the attorney representing Gannett and the Wisconsin Newspaper Association, disagreed, contending that the sports association represents public high schools and should therefore be open to unrestricted media coverage.

"We're disappointed in the decision's failure to distinguish taxpayer-funded high school sports from professional sports in any meaningful way. These are government-sponsored events," Dreps said.

He said his clients hadn't decided whether to appeal.

The court based its decision on a 1977 case in which a man who performed a 15-second human-cannonball act at a state fair. Hugo Zacchini asked a reporter not to film the routine, but the reporter did so anyway and played the entire act on the evening news. The U.S. Supreme Court ruled in Zacchini's favor, saying the journalist could have complied by reporting on the event without filming it.

That decision "makes clear that the producer of entertainment is entitled to charge a fee in exchange for consent to broadcast," the appeals court wrote. "The First Amendment does not give the media the right to appropriate, without consent or remuneration, the products of others."

Todd Clark, a spokesman for the Wisconsin Interscholastic Athletic Association, said he was happy with Wednesday's decision.

"We're looking forward to working with newspapers and the media cooperatively as we have historically," he said.

Other athletic associations and newspaper groups have been closely watching the Wisconsin case, and the decision could lead to litigation in other states.

It's unlikely, however, that college sports will be greatly affected.

The NCAA, which many state associations try to closely mirror, was ruled a private entity by the U.S. Supreme Court nearly 25 years ago in a case involving then-UNLV coach Jerry Tarkanian, who sued the association, claiming it had tried to drive him out of basketball.

The Associated Press had pledged financial support to the newspaper association and Gannett if the Wisconsin case goes to trial.

 [Print](#)  [Close](#)

URL

<http://www.foxnews.com/us/2011/08/24/court-no-1st-amendment-right-to-stream-live-games/>

[Home](#) | [U.S.](#) | [World](#) | [Politics](#) | [Health](#) | [Business](#) | [SciTech](#) | [Entertainment](#) | [Video](#) | [Opinion](#) | [Sports](#) | [Leisure](#) | [Travel](#)

[Careers](#) | [Internships - FNCU](#) | [Fox Around the World](#) | [RSS Feeds](#)

[Advertise With Us](#) | [Terms of Use](#) | [Privacy Policy](#) | [Contact Us](#) | [Email Newsroom](#) | [Topics](#)

This material may not be published, broadcast, rewritten, or redistributed. © 2011 FOX News Network, LLC. All rights reserved. All market data delayed 20 minutes.

SAFE

www.safeteen.net



Find us on
Facebook

TEEN

NEW MEXICO



Recognized by the Center for Association Leadership in Washington, DC as
ONE OF THE SIX BEST COMMUNITY-SERVICE PROGRAMS IN THE U.S.
Winner of ASAE & The Center's Summit Award.

What is SafeTeen New Mexico?

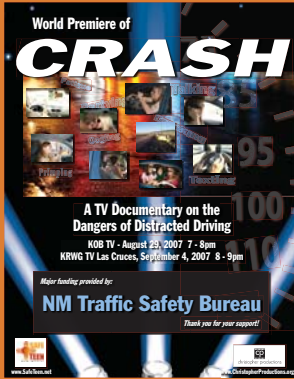

SafeTeen New Mexico is a youth driven non-profit organization. We partner with both public and private entities to fund and create programs that educate teens and parents about critical issues facing youth. Programs have included: distracted driving, underage drinking and drug abuse, date violence, body image and mental health.

SafeTeen's vision is to create awareness in order to facilitate healthy decision making. Students and schools work with SafeTeen to customize school-based programs as well as broad based social marketing campaigns. The SafeTeen organization exists to prevent injury, death and disability resulting from poor teen choices.

Program History

NM leads the nation
in attempted suicide
by teens.

*N.M. Youth Risk and
Resiliency Survey*

43% of NM teens
currently use alcohol,
and we lead the nation
in teens that first drink
alcohol before age 13.

*N.M. Youth Risk and
Resiliency Survey*

NM leads the nation
in marijuana use
before age 13, and
is in the top 5 for use
of cocaine, heroin,
meth and marijuana
by teens.

*N.M. Youth Risk and
Resiliency Survey*

SafeTeen New Mexico was established in 2001 by a group of business leaders, supported by Presbyterian Healthcare Foundation, to address the high rate of intentional and unintentional injuries among New Mexico's teens, especially resulting from motor vehicle crashes. SAFETEEN began by working to educate teenagers about the real consequences of reckless driving and to change their behavior behind the wheel. In 2005, SAFETEEN, Inc. incorporated as a 501(c)(3) entity and expanded it's vision to address a wide variety of issues impacting teen safety.

SAFETEEN Board of Directors & Youth Alliance Advisory Members

Executive Committee

Thom Turbett - Board President / Exec, CEO Independent Insurance Agents of NM
Diane Lopez - Board VP / Foundation Advisor, Presbyterian Healthcare Foundation
Dana Sanchez - Board Secretary / New Mexico Activities Association
Anna Nelson - Board Treasurer / Forum for Youth in Community, Executive Director
Chris Schueler - Board Exec Director / President, CEO Christopher Productions, LLC

Board Members

Christina Fenton / Director, UNM HSC Art Program
Liz Shipley / Intel Corporation
Art Gardenswartz / Founder and Board Member / Emeritas
Sue Holland / President, NM Parent Teacher Association
Hector Martinez / MADD New Mexico
Ed McNabb / Agent, State Farm Insurance
Lindsey Oliver / Student, UNM
Freida A. Trujillo / Resource Counselor, Albuquerque Public Schools
Moneka Stevens-Cordova / Director, NM Youth Alliance
Kiel Higgins / Officer, Albuquerque Police Department
Eilene Vaughn-Pickrell / Public Relations Manager, Comcast
Catey Abney / Student, UNM



What Does SafeTeen Do?

SCHOOL BASED AWARENESS PROGRAMS

The number one killer of teenagers is car crashes. As a result, SafeTeen's initial focus was creating a driver awareness program that resonated with teens. Now, with 46 distracted driver programs viewed by well over 100,000 students at high schools throughout the state, SafeTeen has been approached by schools to expand into other teen safety issues. Consequently, SafeTeen now includes programs about a variety of teen safety issues, depending on the school's needs, including underage drinking, drug use, date violence and mental health issues. Each school controls the content and delivery of their particular message. Some use the full school assembly format, some create community meetings in the evening to involve parents and other schools prefer a more intimate setting with smaller groups viewing presentations during specific classes during school.

Over a decade of experience and extensive 'pre' and 'post' assembly surveys have helped frame our in-school programs. It's apparent that teens listen to their peers and peers are much more effective in communicating good decision making if they help create the message. Thus SafeTeen works with student leaders chosen by their high school's staff to help them create their customized assembly. Realizing that 'scare' tactics are not effective in the long term, we help the youth design their school's program to include items that are proven effective: personalization and education. Accordingly, we use personal testimonials about consequences of certain behavior and facts and information that is honest and well presented. This coupled with our extensive library of clips from our Emmy © Award winning documentaries help create a high impact experience that has proven extremely successful.

SOCIAL MARKETING CAMPAIGNS:

As a broad based outreach, SafeTeen creates a social marketing campaign each year around a youth safety issue. With topics selected in conjunction with our Youth Advisory Board, the campaign usually consists of a television broadcast documentary and statewide town hall meeting, other electronic and print media partnerships, as well as innovative outreach efforts including text messaging and internet components.

The programs are designed for parents and teens to watch together or for use in school classrooms and with other youth organizations. An accompanying viewer guide helps open discussion about teen choices and healthy decision making.

YOUTH ADVISORY BOARD:

Our Youth Advisory Board is comprised of representatives from the New Mexico Youth Alliance. These teens from across New Mexico ensure a youth perspective is driving the SafeTeen agenda. In addition, three Youth Advisory Board representatives sit on the SafeTeen Board as voting members.

"On behalf of Sandia Prep High School, we would like to thank you so much for helping us put on an amazing assembly. The SAFETEEEN program had a definite impact at our school. Many told us they had been touched and their thoughts are definitely different now when it comes to driving. Thanks again for your patience and for all you do to help New Mexico teens."

- Sandia Prep Student Council

One teen passenger with a teen driver **DOUBLES** the risk of a fatal crash

Children's Hospital of Philadelphia Survey

*"I believe that **SAFETEEEN** not only had an impact on me, but also on my friends and family. It's important that I pass on this knowledge in hopes that others will pass it on as well."*

Serena, 17
West Mesa High School

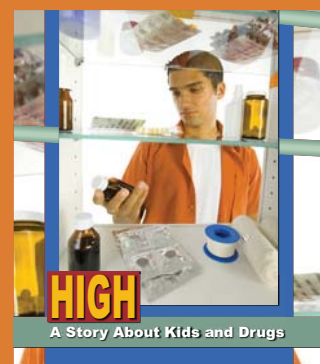

New Mexico is among the top ten states with the highest teenage crash fatality rates. A teenager is 65% more likely to be killed in a crash in New Mexico, than in the nation at large.

Since 2001 the SafeTeen Social Marketing Campaigns and In-School Driver Awareness programs have reached well over two million people, which includes 46 school assemblies and primetime broadcast of our documentaries on the PBS, CBS, NBC and ABC local affiliates.

SafeTeen Sponsors & Community Partners

Originating Program Sponsors:

Independent Insurance Agents of NM, Presbyterian Healthcare Foundation and Sportz Outdoor

Additional SafeTeen sponsors have included:

- Albuquerque Journal
- Bank of Albuquerque
- Bernalillo County DWI
- CASA Automotive Group
- Character Counts NM
- Christopher Productions
- Comcast
- Cooperative Educational Services
- Daniel's Fund
- Dona Ana County DWI
- Harding Couty DWI
- Independent Insurance Agents of Texas
- KANW FM
- KENW-TV
- KOAT-TV
- KOB-TV
- KRQE-TV
- KRWG-TV
- New Mexico Mutual
- NM Children, Youth and Families Dept.
- NM Coalition of School Administrators
- NM Office of the Attorney General
- NM Public Education Department
- NM School Boards Association
- New Mexico Traffic Safety Bureau
- Purdue Pharma LP
- Sandia Labs / Lockheed Martin
- State Farm Insurance
- Texas Parent Teacher Association

SafeTeen also benefits from considerable in-kind donations through it's partnerships with entities such as:

- AAA New Mexico
- Albuquerque Public Schools
- Albuquerque Ambulance Service
- Albuquerque Police Department
- Alliance Audio-Visual
- Direct Funeral Services
- Graphic Connections
- Liberty Mutual
- Life Guard
- Los Lunas Police Department
- Mothers Against Drunk Driving
- NM Coalition of School Administrators
- New Mexico State Police
- Safer New Mexico
- Town & Country Towing
- University of New Mexico Hospitals

BECOME A SAFETEEN SUPPORTER

To learn more about SafeTeen, Contact:

SAFETEEN New Mexico - 1511 University Blvd. NE, Albuquerque, NM 87102
(505) 924-2717 / www.safeteen.net

SafeTeen SOCIAL MARKETING CAMPAIGNS

(Includes DVD's & Viewing Guides)



How Alcohol Effects the Adolescent Brain

New Mexico leads the nation in use of alcohol before age 13.

This documentary examines recent brain research that indicates binge drinking during adolescence can have lifelong negative effects. It also explores the effect of alcohol on athletic performance and how advertising influences not only decisions about alcohol consumption but its influence on how we think alcohol affects our behavior.



The Dangers and Consequences of Violence in Relationships

1 in 5 high school girls has been abused by a dating partner.

This documentary helps parents, educators, and students recognize the warning signs of violence in relationships; and explores ways to discuss and address it.

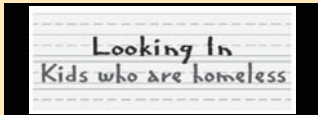

Homeless Students in our Schools

New Mexico ranks 3rd nationally in child homelessness.

This documentary helps parents and educators discuss and address homelessness as it relates to education, and encourages communities to rally around their local schools to help homeless students.



Why & How Teens are Impulsive

How brain development is linked to impulsive behavior.

Research has recently indicated that human brains continue to grow well into the mid 20s. Thus, several of the key areas of the brain that help control impulsive behavior are not fully developed during adolescence. This is a key when teens are faced with decisions that could have extremely dangerous and life changing consequences.



The Dangers of Drugs

NM has one of the highest drug related death rates in the U.S.

Over 30% of New Mexico students have been offered drugs at school. This project includes 20 and 30 minute versions of the documentary, as well as a viewer guide for classrooms and organizations to explore the reasons, dangers and answers to drug problems in our state.

SafeTeen SOCIAL MARKETING CAMPAIGNS

(Includes DVD's & Viewing Guides)

CRASH

Dangers of Distracted Driving

Crash rates are highest for teens during the first 6 months after licensure.

"CRASH" is a comprehensive media campaign to help youth and parents throughout New Mexico understand the dangers associated with distracted driving and give them specific tools and suggestions for lessening the chance of a crash. This campaign includes video tools to reach educators, parents and, most importantly, teens to emphasize the message: make good choices when you drive because if you don't, there are serious consequences.



Youth Depression and Suicide

One in five NM youths have considered suicide.

New Mexico's suicide rates have historically been nearly twice the national rate and suicide is the third leading cause of death among NM youth. Discussion of suicide and depression is not easy or simple, but the warning signs of suicide can be recognized, understood and addressed by loved ones.



Dangerous Parties / Underage Drinking

Average age of 1st drink in NM is 12 years old.



"Party 101" and "One Friday Night" are comprehensive campaigns to help communities throughout the state deal with youth parties that include substance and alcohol abuse, violence, and sex. These campaigns include video tools to reach educators, parents and, most importantly, teens to emphasize the message: make healthy choices and if you don't, there are serious consequences.



Mental Health Issues

"About half of Americans will meet the criteria for (mental health disorder) sometime in their life with first onset usually in childhood or adolescence. Interventions aimed at prevention or early treatment need to focus on youth." Archives of General Psychiatry (June 2005)

It has been said in New Mexico that no one will attend AA meetings because they don't want their car to be seen in the parking lot. This is a phenomenon peculiar to rural society and certainly is a symptom of concern in addressing issues that are stigmatized such as alcoholism or mental health. It is the purpose of this project, "Not in My Family", to bring the topic of mental health care into the open and to create discussion around the issue so that communities can address access and care issues more effectively; as well as encouraging those who need it to seek that help.

Dear Mr. Tripp,

I am writing you today to address a concern that involves the majority of the high school Athletic Trainers in the state. Recently the sports specific committee and the board of directors of the NMAA approved the new start date for football as August 1st for this coming fall. As you are well aware, football is a collision sport with a high incidence for catastrophic injury. Because of this, any Athletic Trainer who is employed by a school system is compelled; by their professionalism, to be present when a full contact practice or a game is in session. This new start date is more than a week in advance from the first day of classes for the majority of the school districts in the state. Because of football's nature, Athletic Trainers will be present for the first practice, well in advance of their contract start time. There are some school districts (all be it few) that grant extra days, but in this time of budget constraints even those lucky few will not see a wage increase. An already over worked and underpaid group of individuals are now being told to work an extra 10 days without compensation. It is blatantly obvious that no consideration was given to this fact. To add insult to injury, not only were Athletic Trainers not consulted, they were not even informed of the change.

It is obvious to my colleagues and I that this decision was made arbitrarily to satisfy the perceived inequality of a few, with little concern to the eventual repercussions. I will set aside for now the injustices handed Athletic Trainers (which based on your departments actions seems to be trivial) and list a few other details which I doubt were given adequate consideration.

- 1) House bill 432: It is mind boggling to me that at a time when school districts are struggling to satisfy this laws requirements the governing body of athletics would grant a special consideration to a male dominate sport. It becomes even more bewildering when it is granted to the sport which is often the underlying source of the problem. Eventually it will all come back to money spent per sport.
- 2) Longer seasons: All fall sports are going to demand the same consideration be given to them. Soon the winter and the spring sports are going to see an inequity and want 10 extra days as well. Do you really want all seasons to be 10 days (or more) longer?
- 3) Public perception: This is a time of economic down turn when many schools are being forced to tighten their budgets. Is granting football nearly two extra weeks going to be

seen as a monetarily wise decision? Not only is the cost of paying coaches and support personnel an issue but the cost of providing benefits for these people as well. Where does this financial burden fall and on whose desk? These issues need to be closely scrutinized and a clear and understandable answer should be provided.

4) Student athlete safety: Almost weekly during the hot summer and early fall months an article will come out regarding young athletes suffering from heat related illness or death. Adding an extra 10 days of two a day practice (which have little regulation) in early August exponentially increases the likely hood of our athletes becoming victims to this serious and sometimes fatal condition. The NATA and National Federations have position statements regarding the safe practice and acclimation for preseason activity. These position statements need to be heeded.

Mr. Tripp, I am fully aware that you have no input into Athletic Trainers compensations but that is not the intention of this letter. What you do have control of is the actions of your department. What I am imploring you to do is to consider the issues set forth in this correspondence. Please reflect on (or re-reflect) each of them and maybe consider a recommendation to the board to reconsider this decision of an earlier start date for football.

Please feel free to discuss with me this issue so that we can possibly reach a point of equitable understanding.

Looking forward to further correspondence,

Sincerely,

[REDACTED]

[REDACTED]



New Mexico Activities Association

Commission Meeting – Sept. 7, 2011



ELIGIBILITY OF ACTIVITY PARTICIPANTS

 Action Item
√ Discussion Item

 Referenda Item
√ Non-Referenda Item

Presenter:

Kristin Derr, NMAA Assistant Director

Discussion/ Information:

Discuss the possibility of applying athletic bylaws or creating more stringent bylaws to activity participants

Rationale:

We are seeing increasing problems with transfer eligibility among participants in competitive activities. For example, as it stands a Rodeo participant can transfer schools mid semester and participate in a Rodeo competition later that same week.

Athletic Training Challenge

Bowling

Business Pros of America

Chess

Choir

Concert Band

DECA Marketing Education

*Drama / One Act Play

*English Expo

FCCLA (Family, Career and Community Leaders of America)

FFA Agriculture Education

HOSA (Health Occupations Student Assoc)

***JROTC**

Mock Trial

Rodeo

*Scholastic Publications

*Science Fair

*Science Olympiad

Show Choir (pending sanctioning approval)

Skills USA

Speech and Debate

*Student Council

TSA (Technology Student Assoc)

Activities with reported issues in bold.

Activities with competitions underlined.

Co-curricular activities in italics.

*Denotes district decision

Discussion items:

- Is this issue large enough to pursue?
- Would eligibility policies be for ALL activities?
 - Extracurricular
 - Co-Curricular
 - Non-Competitive