

2025-2026

New Mexico Activities Association

ANNUAL REPORT

TABLE OF CONTENTS

2025-26 Director's Cup 4-5
Corporate Partnerships 6-7
2025-26 State Champions 9-11
2025-26 Activities 12
NMAA Foundation Scholarship Recipients 14
NMAA Student Leadership Advisory Council 15
2025-26 Financial Report 16-17
NMAA on Social Media 19



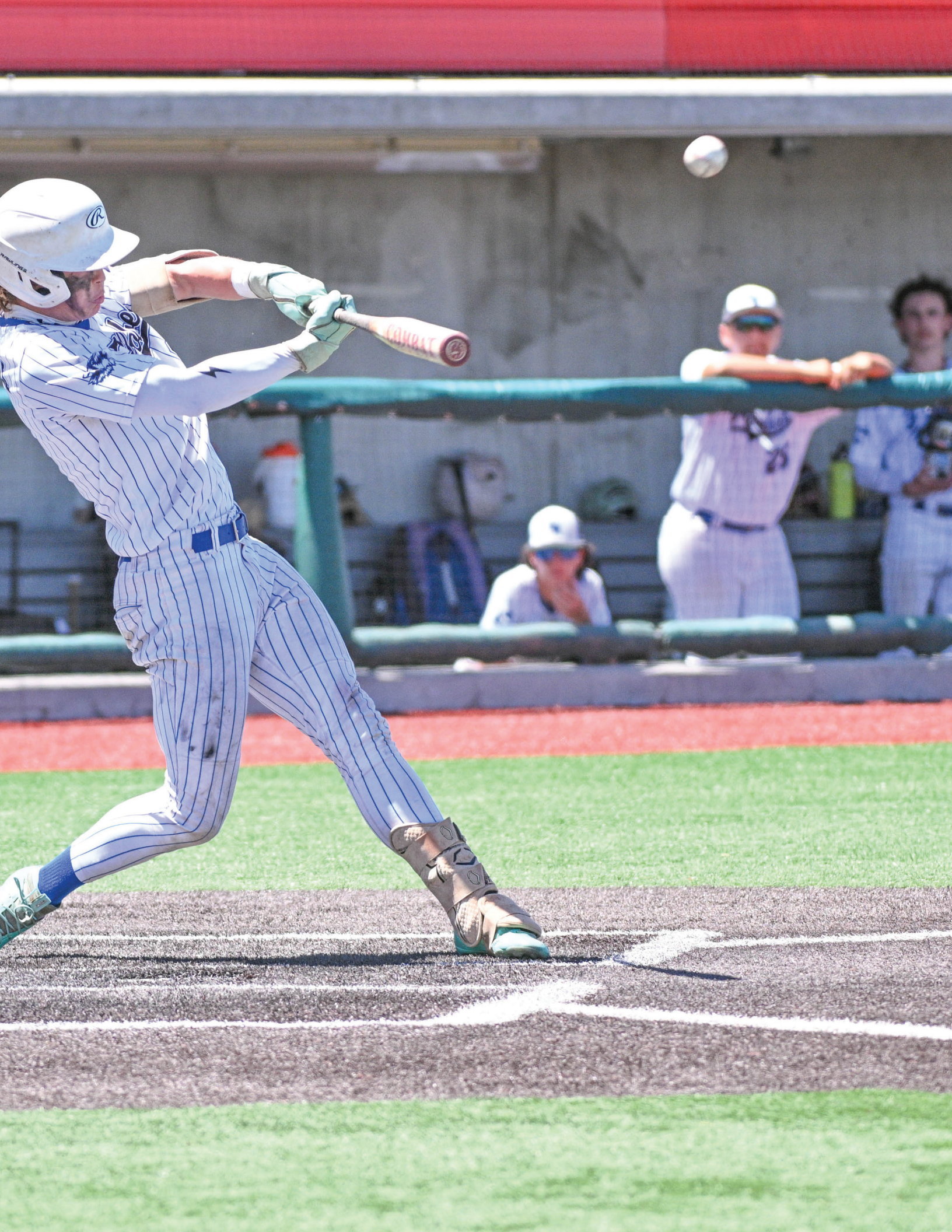

2025-26 Director's Cup

The Nusenda Credit Union Director's Cup is awarded annually to the top New Mexico Activities Association member schools based upon success in activities and athletics, as well as sportsmanship.









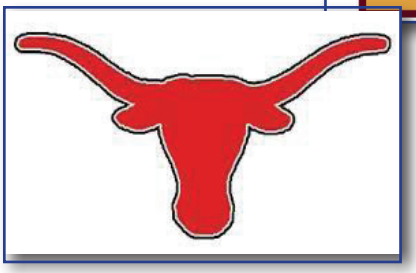

2025-26 Director's Cup Results	
Class AAAAA	
First Place	La Cueva
Second Place	Cleveland
Third Place	Volcano Vista
Fourth Place	Rio Rancho
Fifth Place	Centennial
Class AAAA	
First Place	Albuquerque Academy
Tied Second Place	Artesia
Tied Second Place	Los Alamos
Fourth Place	St. Pius X
Fifth Place	Silver
Class AAA	
First Place	Cottonwood Classical
Second Place	St. Michael's
Third Place	Navajo Prep
Fourth Place	Bosque School
Fifth Place	East Mountain
Class AA	
First Place	Rehoboth Christian
Second Place	Hozho Academy
Third Place	Texico
Fourth Place	Mesilla Valley Christian
Fifth Place	Pecos
Class A	
First Place	Logan
Second Place	Melrose
Third Place	Gateway Christian
Fourth Palce	Fort Sumner
Fifth Place	Magdalena

Previous Winners

2024-25
Class A - Logan
Class AA - Texico
Class AAA - St. Michael's
Class AAAA - Albuquerque Academy
Class AAAAA - La Cueva

2023-24
Class A - Legacy Academy
Class AA - Rehoboth Christian
Class AAA - St. Michael's
Class AAAA - Albuquerque Academy
Class AAAAA - La Cueva

2022-23
Class A - Melrose
Class AA - Santa Rosa
Class AAA - St. Michael's
Class AAAA - Albuquerque Academy
Class AAAAA - La Cueva

2021-22
Class A - Gateway Christian
Class AA - Pecos
Class AAA - St. Michael's
Class AAAA - Albuquerque Academy
Class AAAAA - La Cueva

2020-21
Class A - Melrose
Class AA - Rehoboth
Class AAA - St. Michael's
Class AAAA - Albuquerque Academy
Class AAAAA - Rio Rancho

2019-20
Class A - Melrose
Class AA - Pecos
Class AAA - Sandia Prep
Class AAAA - Albuquerque Academy
Class AAAAA - Volcano Vista

2018-19
Class A - Melrose
Class AA - Pecos
Class AAA - Sandia Prep
Class AAAA - Albuquerque Academy
Class AAAAA - Cleveland

2017-18
Class A - Melrose
Class AA - Fort Sumner
Class AAA - Pecos
Class AAAA - Hope Christian
Class AAAA - Artesia
Class AAAAAA - La Cueva

2016-17
Class A - Melrose
Class AA - Lordsburg
Class AAA - Pecos & Texico
Class AAAA - Hope Christian
Class AAAAA - Albuquerque Academy
Class AAAAAA - Cleveland

2015-16
Class A - Elida
Class AA - Melrose
Class AAA - Pecos
Class AAAA - Hope Christian
Class AAAAA - Los Alamos
Class AAAAAA - Cleveland

2014-15
Class A - Cimarron
Class AA - Melrose
Class AAA - Clayton
Class AAAA - Hope Christian
Class AAAAA - Albuquerque Academy
Class AAAAAA - Cleveland

2013-14
Class B - Carrizozo
Class A - Cimarron
Class AA - Cobre
Class AAA - St. Michael's
Class AAAA - Albuquerque Academy
Class AAAAA - La Cueva

2012-13
Class B - Hondo Valley
Class A - Cliff
Class AA - Cobre
Class AAA - Hope Christian
Class AAAA - Piedra Vista
Class AAAAA - La Cueva

2011-12
Class B - Elida
Class A - Fort Sumner
Class AA - Texico
Class AAA - St. Michael's
Class AAAA - Albuquerque Academy
Class AAAAA - Eldorado

2010-11
Class B - Elida
Class A - Fort Sumner
Class AA - Texico
Class AAA - St. Michael's
Class AAAA - Albuquerque Academy
Class AAAAA - La Cueva

2009-10
Class A - Tatum
Class AA - Texico
Class AAA - St. Michael's
Class AAAA - Albuquerque Academy
Class AAAAA - La Cueva

2008-09
Class A - Fort Sumner
Class AA - Texico
Class AAA - St. Michael's
Class AAAA - Albuquerque Academy & Los Alamos
Class AAAAA - La Cueva

2007-08
Class A - Animas
Class AA - Peñasco
Class AAA - St. Michael's
Class AAAA - Albuquerque Academy
Class AAAAA - La Cueva

2006-07
Class A - Fort Sumner
Class AA - Peñasco
Class AAA - St. Michael's
Class AAAA - Los Alamos
Class AAAAA - Rio Rancho

2005-06
Class A - Fort Sumner
Class AA - Hope Christian
Class AAA - St. Michael's
Class AAAA - Albuquerque Academy
Class AAAAA - La Cueva

2004-05
Class A - Fort Sumner
Class AA - Sandia Prep
Class AAA - St. Michael's
Class AAAA - Albuquerque Academy
Class AAAAA - La Cueva



Thank You to Our Corporate Partners...

Corporate involvement is vital for most non-profit organizations and the NMAA is no exception. Our corporate partners help support the NMAA and the 88,000 students participating in 14 sports and 26 activities each school year. By participating in education-based athletics and activities, these young people are learning life skills that cannot be taught in the classroom, such as self-discipline, sportsmanship, time management and teamwork. These skills will help our youth become more well-rounded adults who, in turn, will be productive employees and more responsible citizens. When companies invest in high school athletics and activities, they invest not only in New Mexico high schools, but also in the communities in which our students reside. On behalf of the NMAA's over 160 member high schools, more than 200 middle schools, their coaches and administrators, and the thousands of students who participate in athletics and activities, we want to thank all of our corporate partners.

Community Champion

NUSENDA CREDIT UNION

Platinum Level

NEW MEXICO ARMY NATIONAL GUARD

Wilson

ENDWI

NORTHWEST DESIGNS INK

jiffylube

Behavioral Health Services Division HUMAN SERVICES DEPARTMENT

IBEW NEW MEXICO 611

IBEW NECA NJATC

FRENCH FUNERALS & CREMATIONS

#KEEPLITTEROUT

Blue Cross and Blue Shield of New Mexico

NMHealth

Gold Level

Rudy's "COUNTRY STORE" AND BAR-B-Q

SXW SPIRIT XPRESS WEST

.VISIT. ALBUQUERQUE CHANGE YOUR PERSPECTIVE

MileSplit NM

DICK'S SPORTING GOODS

TLC

SONIC

Weck's

MAXPREPS

xfinity

VISIT RIO RANCHO VISITRIORANCHO.ORG

R1 REALTY ONE OF NEW MEXICO

Gold Level

hudl

SPORTS & WELLNESS

MARINES
THE FEW. THE PROUD.

HOUSING NEW MEXICO | MFA

Blaze King

WESTERN NEW MEXICO UNIVERSITY

KEEP NM ALIVE

BSN SPORTS

Corley's Albuquerque Lincoln

CalSpas

Raising Cane's Chicken Fingers

Dion's

VARSITY

HERFF JONES

Jacuzzi

BERNCO Behavioral Health Services

The Cates Team
www.rbcwmfa.com/thecatesteam
RBC Wealth Management

CES

Silver Level

AARP New Mexico

xfinity

nm811

perry weather

Other Partners

EMBASSY SUITES by Hilton

ProView Networks
Video Production & Broadcasting

BAG TAGS INC.

NFHS NETWORK

GOFAN
BUY HIGH SCHOOL TICKETS NOW

DeMARINI

SMITTY
OFFICIAL'S APPAREL


GRIFFINS
374

2025-26 State Champions

Every high school sports season ends with the crowning of a champion. Although the journey has never been easy, and is becoming more difficult every year, the NMAA does all it can to ensure that every team and student-athlete has a fair and equal opportunity to compete for a state championship and coveted BLUE TROPHY.

We congratulate all 82 state champions from the 2025-26 school year. We also want to take this opportunity to recognize those teams and individuals that won district titles; set a state, school, or personal record; hoisted a state championship trophy for the first time in school history or had their best season ever.

More importantly, we salute those student-athletes for their time, dedication, and courage to compete not only for themselves but their schools, teammates and communities. In the end, they are all winners.

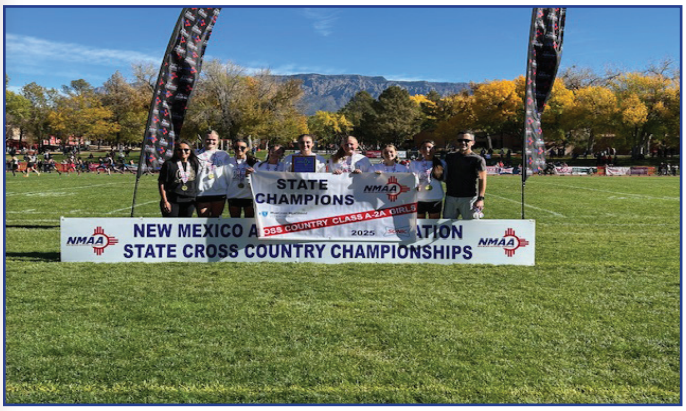





FALL SPORTS		
Boys Cross Country	A-2A	Pecos
	3A	Santa Fe Indian
	4A	Albuquerque Academy
	5A	Cleveland
Girls Cross Country	A-2A	Oak Grove Classical
	3A	Santa Fe Prep
	4A	Los Alamos
	5A	Eldorado
Football	6-Man	Logan
	8-Man	Fort Sumner/House
	2A	Texico
	3A	St. Michael's
	4A	Bloomfield
	5A	Artesia
	6A	Cleveland
Boys Soccer	A-3A	Santa Fe Prep
	4A	St. Pius X
	5A	La Cueva
Girls Soccer	A-3A	St. Michael's
	4A	Hope Christian
	5A	Eldorado
Volleyball	A	Quemado
	2A	Legacy Academy
	3A	Cobre
	4A	St. Pius X
	5A	Las Cruces

2025-26 State Champions









WINTER SPORTS		
Boys Swimming & Diving	A-5A	Albuquerque Academy
Small School Champion		Cottonwood Classical
Girls Swimming & Diving	A-5A	Albuquerque Academy
Small School Champion		Cottonwood Classical
Boys Basketball	A	Fort Sumner/House
	2A	Texico
	3A	St. Michael's
	4A	Highland
	5A	Volcano Vista
Girls Basketball	A	Logan
	2A	Mesa Vista
	3A	Santa Fe Indian
	4A	Kirtland Central
	5A	Hobbs
Wrestling	Girls	Cleveland
	A-4A	Aztec
	5A	Cleveland
Spirit - Dance	A-4A	Sandia Prep
	5A	Roswell
Spirit - Cheer	A-2A	Questa
	3A	Cobre
	4A	Taos
	5A	La Cueva
Spirit - Coed Cheer	A-4A	Bernalillo
	5A	Rio Rancho
Boys Powerlifting	A-3A	Clayton
	4A	Lovington
	5A	Sandia
Girls Powerlifting	A-3A	Legacy Academy
	4A	Lovington
	5A	Carlsbad

2025-26 State Champions

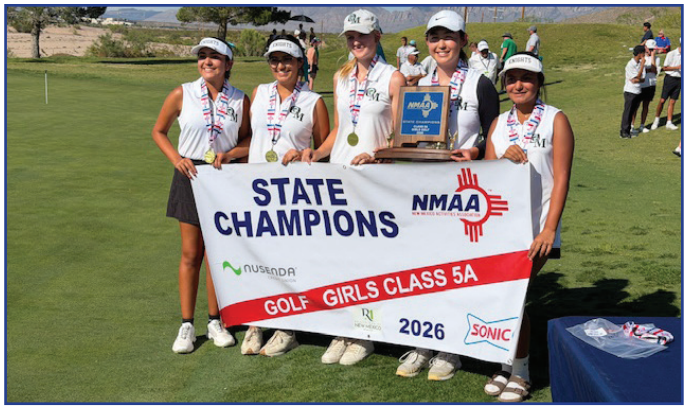

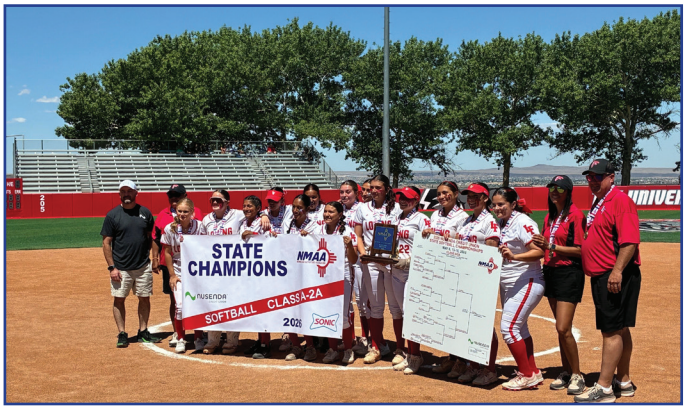

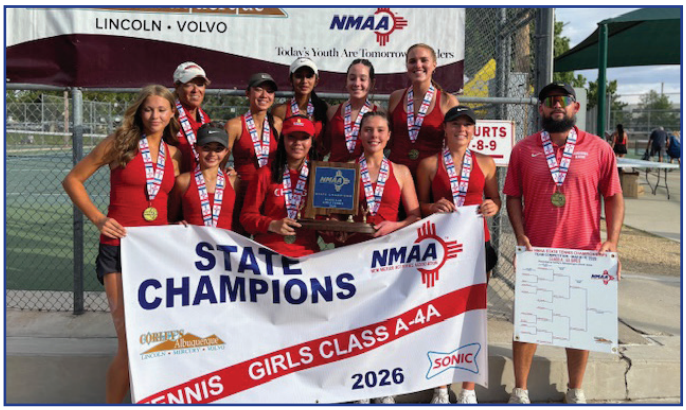



SPRING SPORTS		
Baseball	A	Grady
	2A	Mesilla Valley Christian
	3A	East Mountain
	4A	Goddard
	5A	Piedra Vista
Boys Golf	A-3A	Mesilla Valley Christian
	4A	Artesia
	5A	La Cueva
Girls Golf	A-3A	Socorro
	4A	Albuquerque Academy
	5A	Organ Mountain
Softball	A-2A	Loving
	3A	West Las Vegas
	4A	Artesia
	5A	Mayfield
Boys Tennis	A-4A	Albuquerque Academy
	5A	La Cueva
Girls Tennis	A-4A	Albuquerque Academy
	5A	Farmington
Boys Track & Field	A	Melrose
	2A	Menaul
	3A	St. Michael's
	4A	Albuquerque Academy
	5A	Cleveland
Girls Track & Field	A	Logan
	2A	Legacy Academy
	3A	St. Michael's
	4A	Albuquerque Academy
	5A	Rio Rancho

2025-26 Activities

Interscholastic activities are an extension of the classroom. The NMAA encourages students to participate in as many activities as possible during their years in school. In 2025-26, the NMAA offered 24 different activities that served as a complement to the academic journey of students. We realize the importance of keeping students engaged during their interscholastic experience, and the activity offerings of the Association are diverse and wide-reaching. The goal of the NMAA is to ensure that the needs and interests of students in our membership are met through a variety of offerings in activities and athletics.

2025-26 Activity Team Champions

Athletic Training Challenge	A-5A	St. Pius X
Bowling	4A	Bernalillo
	5A	Rio Rancho
Chess	A-3A	AIMS
	4A-5A	Albuquerque Academy
Choir	A-3A	NM School for Arts
	4A	Los Alamos
	5A	Clovis
	A-5A Treble	Clovis
Concert Band	A-3A	Rehoboth Christian
	4A	Valencia
	5A	Cleveland
Esports	A	Floyd
	2A	Rio Rancho Cyber Academy
	3A	Bosque
	4A	Los Alamos
	5A	La Cueva
JROTC	A-4A	Los Alamos
	5A	Rio Rancho
Mock Trial	A-5A	Aminas
Marching Band	A-4A	Los Alamos
	5A	Cleveland
One-Act Play	Athens	Cleveland
	Sparta	Oak Grove
Scholastic Publications	A-5A	Centennial

2025-26 High School Activity Participation Numbers

Athletic Training Challenge	187
Bowling	319
BPA	690
Chess	347
DECA	2,120
Educators Rising	545
English Expo	187
Esports	1,398
FCCLA	918
FFA	3,202
HOSA	915
JROTC	2,988
Marching Band	3,759
Mock Trial	670
Choir/Concert Band	5,246
NMMEA (Music)	6,117
One-Act Play	1,924
Science Fair/Science Olympiad	976
Scholastic Publications	362
Skills USA	796
Speech & Debate	530
Student Council	4,051
TSA	309
Total	**38,556**







NMAA FOUNDATION AWARDED $93,000+ IN STUDENT SCHOLARSHIPS IN 2025-26

Since 2007, over 465 students from approximately 135 NMAA member schools have received scholarships to pursue higher education. These scholarships help graduating seniors who have excelled in athletics, activities, academics, and sportsmanship. Our scholarships include the established NMAA Foundation scholarships and the Together We Rise initiative, which has awarded an additional $88,000 over the last five years. In the 2025-2026 school year, we are set to distribute approximately $82,500 in scholarships.

Sally Marquez NMAA Extraordinary Participation Scholarship presented by Nusenda Credit Union
Sofia Amato, Las Cruces
Charlotte Dennis, Mayfield

Gary Tripp NMAA Extraordinary Participation Scholarship presented by Nusenda Credit Union
Ava Platt, Highland
Olivia Zamora, Hatch Valley

Mario Martinez Memorial NMAA Extraordinary Participation Scholarship presented by Nusenda
James Hawkins, Texico
Addison Medina, Raton

Compete with Class Scholarship
Gavin Findley, Silver
Kathleen Johnson, Socorro

Dan and Lucille Wood/Grey Gladiator Athletic Scholarship presented by Dion's
Judah Daffron, Taos
Luke Matherly, Centennial

Activities Scholarship presented by Realty One of New Mexico and the NB3 Foundation
Ilynne Gutierrez, Volcano Vista
Cayla Miranda, Eldorado

El Richards/Frances Walsh Spirit Scholarship presented by Varsity Spirit
Sophia Sisneros, Los Alamos
Gracelyn Tatum, Clovis

Trade/Technical School Scholarship
Maxwell Sena, Melrose - Presented by Havana Banana LLC
Zach Redd, Des Moines - Presented by Por Vida Tattoo
Ashdyn Urban, Ruidoso - Presented by I.B.E.W. & N.E.C.A.
Jacob Dodson, Cloudcroft - Presented by Commercial Door Manufacturing

We Go Above. So You Can Go Beyond. Scholarship presented by Bank of Albuquerque
Ava Drew Gonzales, Las Cruces
Henry Newcomb, Atrisco Heritage
Kaiden Reese, Los Lunas
Donny Santistevan, Questa

Pedro & Mateo Sandoval Strong Family Scholarship
Vivian Wiseman, Albuquerque

Coach Dick Shelley St. Michael's HS Basketball Scholarship
Quinlan Gwyther, East Mountain

BPOE Elks Club of Santa Fe Scholarship
Rebecca Neal, Highland

Pell Family Scholarship
Olivia Burton, Springer
Lucy Schreiber, Taos

Mike Mittelstaedt Memorial Scholarship
Rochelle Lopez, Peñasco
Mitchell Wall, Logan

Lt. Col. Cecil Lynn Jr. Memorial Scholarship
Emma Gurule, Eldorado
Nicholous Jones, Taos
Desta Rose, Logan

Phil Schroer Memorial Scholarship
Joshua Cordova, Santa Rosa
Logan Jacobson Waldrep, West Mesa
Ava Parra, West Mesa
Marisa Salazar-Muniz, Cibola

Joey Montano Memorial Scholarship
Liam Brown, St. Pius
Amelia Caldwell, Taos

Mike Phipps Never, Never, Never Give Up Scholarship
Hailey Ulibarri, Santa Rosa
Holly Ward, Des Moines

Austin Denton Memorial Scholarship
Gary Chavez, Grants
Gauge Perez, Del Norte
Annabella Romero, Alamogordo

Larry Trepland Memorial Scholarship
Aiden Erickson, East Mountain

K & K Memorial Scholarship
Eva Ortiz, St. Michael's

Mack Chase Memorial Scholarship presented by Mack Energy
Andrea Dominguez, Albuquerque
Dakota Jones, Dora
Clay Kincaid, Artesia
Emily Soto, Artesia

Corey Tolle Memorial Opportunity Scholarship presented by Mack Energy
Brooklynne Ivans, Artesia
Joaquin Rose, Taos
Zachary Sedillos, Artesia

Mike Danoff Memorial Scholarship
Shayan Childers, Manzano

Billy Richards Memorial Scholarship
Brennan Shock, Cliff

Bruce Cotrell Tennis Scholarship
Michael Witkowski, Los Alamos

Bloom Where You Are Planted – In Memory of Dr. Karen Trujillo Scholarship
Marfyll Alcala Cisneros, Hatch Valley

Coach Joe Bailey Memorial Scholarship
Cassie Hawkins, Melrose

Together We Rise Scholarships
Jacee Armijo, Vaughn - Presented by select NMAA/NMOA Hall of Fame Members
Bryson Blakley, Floyd - Presented by New Mexico Sol
Jacie Caldwell, Mesilla Valley Christian - Presented by New Mexico Sol
Clover Jade Joe, Tse'Yi'Gai - Presented by First National 1870
Jonas Saiz, Oak Grove Classical - Presented in Memory of Sammy C.
Major Johnson, Santa Rosa
Aloria Luna, Clayton
Landon Marquez, Hobbs
Jennifer Mattorano, Raton
Tawny Platero, Newcomb

NMAA Student Leadership Advisory Council

The New Mexico Activities Association Student Leadership Advisory Council is comprised of students representing the NMAA's member high schools from all regions of the State. The NMAA's SLAC gives high school students a hands-on experience with the Association and provides them a direct line of communication to the staff. In addition, the SLAC is a vehicle for the promotion of the Compete with Class initiative on a peer-to-peer level.

The SLAC meets twice yearly. Other functions of the SLAC include the development and maintenance of an NMAA Student Leadership Handbook, which is currently posted on the NMAA website; as well as assisting with the creation of public service announcements addressing the core values of Compete with Class, which will be utilized during NMAA State Championship events. In addition, the SLAC will assist the NMAA with the promotion of the Association and its events through social media outlets and other mechanisms.

The SLAC is the voice of students from their respective regions within the NMAA governance structure and its members will offer input and suggestions to NMAA staff relative to current issues facing students. The SLAC promotes a positive image of students participating in interscholastic competitions and assists in the development of campaigns to promote Compete with Class, Life of an Athlete, and other NMAA and NMAA-related initiatives.

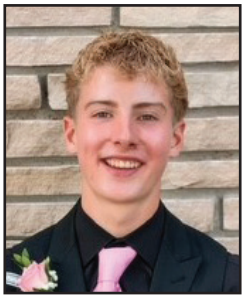

Ethan Aubert
Piedra Vista HS



Evan Aguirre
Hot Springs HS



Luke Boatman
Menaul High School



Aaliyah Boise
Mesa Vista HS



Kendall Carpenter
Moriarty HS



Monty Crisp
Des Moines HS



Camden Daves
Mesilla Valley



Calla DiMaio
East Mountain HS



Isabella Dunkel
V. Sue Cleveland HS



Milah Franzoy
Goddard HS



Jacob Madrid
Goddard HS



Genevieve Sanchez
Belen HS

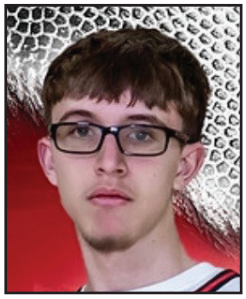

Bryson Shock
Cliff HS



Kyle Terry
Logan HS

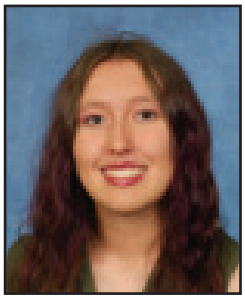

Danica White
Mayfield HS



Charlie Wills
Eldorado HS



Tripp Elkins
Hozho Academy



Adryanna Nieto
Loving HS

ALL SPORTS & ACTIVITIES 2025-26*

	Jul '25 - Jun 26	Budget	$ Over Budget	% of Budget
Income				
4079 · WANAMAKER CORP SHARE	6,253.00	0.00	6,253.00	100.0%
4111 · GATE RECEIPTS				
4111-01 · GATE RECEIPTS (RESERVED)	190,432.75	190,000.00	432.75	100.2%
4111-02 · COMP PASS	130.00	0.00	130.00	100.0%
4111 · GATE RECEIPTS - Other	2,056,278.20	1,944,500.00	111,778.20	105.7%
Total 4111 · GATE RECEIPTS	2,246,840.95	2,134,500.00	112,340.95	105.3%
4114 · SPONSORSHIPS	298,000.00	283,000.00	15,000.00	105.3%
4115-01 · BANQUET INCOME	0.00	100.00	-100.00	0.0%
4116 · T-SHIRT& CONCESSIONS	158,946.61	151,000.00	7,946.61	105.3%
4119 · WRESTLING ASSESSMENT FEES	14,220.00	13,500.00	720.00	105.3%
Total Income	2,724,260.56	2,582,100.00	142,160.56	105.5%
Expense				
6068 · POSTAGE & SHIPPING	0.00	0.00	0.00	0.0%
6184 · GAME LOSS	712.34	0.00	712.34	100.0%
7011-01 · NON NMAA OFFICIAL FEES	672.50	0.00	672.50	100.0%
7011 · OFFICIALS/ADJUDICATORS	333,019.18	330,950.00	2,069.18	100.6%
7012 · EVENT PERSONNEL				
7012T · ATHLETIC TRAINER	662.00	0.00	662.00	100.0%
7012 · EVENT PERSONNEL - Other	574,338.89	568,500.00	5,838.89	101.0%
Total 7012 · EVENT PERSONNEL	575,000.89	568,500.00	6,500.89	101.1%
7013 · FACILITY COSTS	169,709.09	157,300.00	12,409.09	107.9%
7014 · SECURITY	108,656.79	121,800.00	-13,143.21	89.2%
7015 · TROPHIES/MEDALS/AWARDS	45,614.64	45,750.00	-135.36	99.7%
7017 · MEALS	2,959.89	6,000.00	-3,040.11	49.3%
7018 · TRAVEL	17,315.20	14,250.00	3,065.20	121.5%
7021 · PROGRAMS/PRINTING				
7021N · NMADA PRINTING	0.00	0.00	0.00	0.0%
7021 · PROGRAMS/PRINTING - Other	9,770.86	12,250.00	-2,479.14	79.8%
Total 7021 · PROGRAMS/PRINTING	9,770.86	12,250.00	-2,479.14	79.8%
7022 · SUPPLIES & EQUIPMENT	56,919.34	54,300.00	2,619.34	104.8%
7023 · VISITING TEAM SHARE	19,052.82	25,000.00	-5,947.18	76.2%
7024 · HOST SCHOOL SHARE	39,000.19	50,000.00	-10,999.81	78.0%
7025 · SCHOOL SHARE	32,227.54	40,000.00	-7,772.46	80.6%
7026 · HOSPITALITY	61,955.06	61,150.00	805.06	101.3%
7028 · WEIGHT MGT	12,110.00	13,500.00	-1,390.00	89.7%
7031 · REUNION/HALL OF FAME EXPENSES	18,004.18	18,000.00	4.18	100.0%
7113 · CC PROCESSING FEES	0.00	0.00	0.00	0.0%
7115 · DRAGONFLY FEES	3,460.00	4,675.00	-1,215.00	74.0%
7116 · SQUARE FEES	1,893.71	0.00	1,893.71	100.0%
Total Expense	1,508,054.22	1,523,425.00	-15,370.78	99.0%
Net Income	1,216,206.34	1,058,675.00	157,531.34	114.9%

* Does not include operational income and expenses

INCOME v EXPENSE

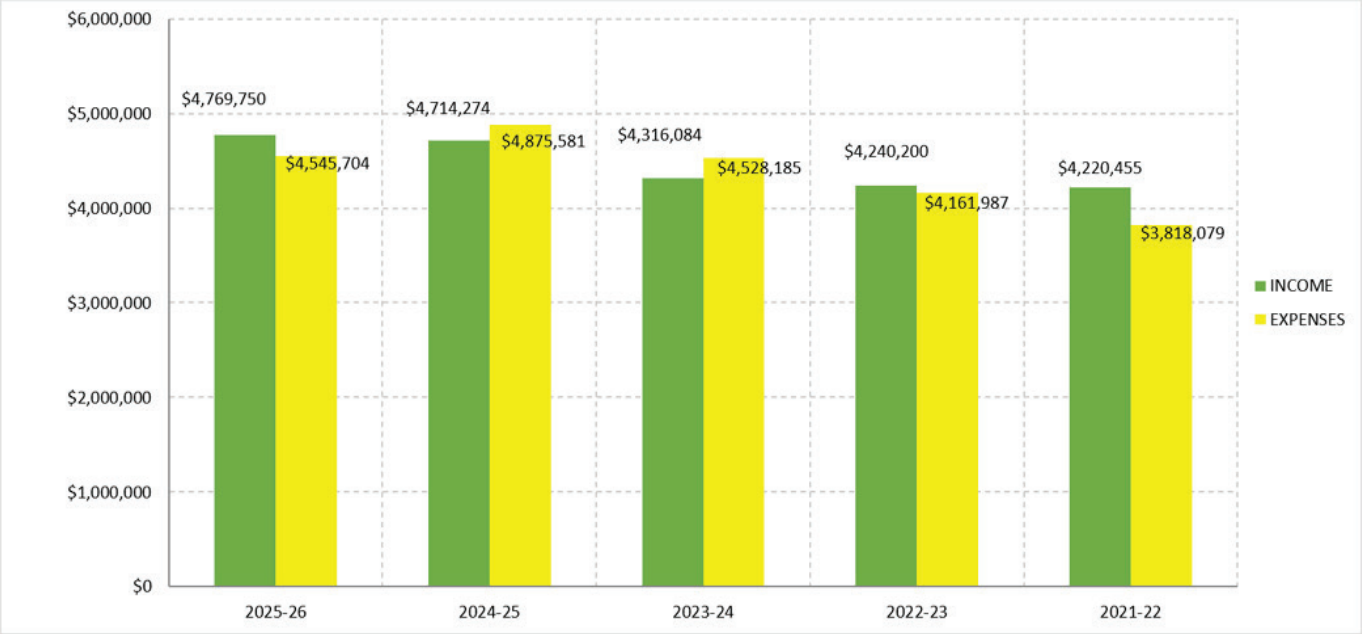




ATRISCO HEA
STANDARD
45 LBS

Social Media Impact

Over 23,000 followers on X

4.3 Million Video Views on TikTok

Over 33,000 followers on Instagram

8,100 hours of watch time on YouTube content in 2025-2026

35 Episodes of GAMETIME in 2025-2026

Over 41,000 followers on Facebook

Follow Us on Social Media

New Mexico Activities Association	@_NMAA	AllThingsNMAA	AllThingsNMAA	NMAA YouTube



COMPETE with CLASS

RESPECT ★ INTEGRITY ★ RESPONSIBILITY

NMAA

NUSENDA CREDIT UNION